

Vol. IX  
No. 4

## IN THIS ISSUE

BOOK DONATED TO LIBRARY.....	758
BRADLEY LEE TERRELL.....	770
CHANGE IN MAILING SCHEDULE.....	Right
CHARLES HARVEY TERRELL.....	770
CHAUNCEY TERRILL DESCENDANTS.....	765
DAVID TIRRELL.....	765
FRANCIS TIRRELL.....	765
GENEALOGY? ASK DAN!.....	758
GEORGE WASHINGTON TERRELL.....	764
HARRY F. TERRELL.....	765
JAMES ROBINSON TERRELL OBIT.....	771
JANE TERRILL DESCENDANTS.....	762
JOHN HORTON TERRILL, JR.....	764
JOHN LINSON TERRELL.....	769
JOHN MICHAEL TERRELL.....	765
JOHN OTIS TERRELL.....	769
JOSEPH BURR TYRRELL.....	771
LOIS TERRELL PERRY OBIT.....	770
MARTINE TERRELL OBIT.....	777
MORELAND/TERRELL.....	764
NEW ZEALAND COUSINS.....	769
NEWSMAKERS.....	770
PATRICK BERRY TERRELL, Sr.....	770
QUERIES.....	758
RENEWAL TIME.....	Right
ROBERT OLYMPIA TERRILL.....	765
DESCENDANTS SURVIVE EARTHQUAKE.....	766
TERRELL/McCOY.....	762

TERRELL/RUCKER DESCENDANTS.....	759
TOBIAS TIRRELL DESCENDANTS.....	773
SETTLING PAINS.....	759
STONEAGE.....	773
VIVIAN/TERRELL.....	773
WAGONS WEST.....	762
WILLIAM Y. TERRILL OBIT.....	772

## RENEWAL TIME

Please check the expiration date above your name on the envelope. If it is 12/31/93, these are the last issues you will receive unless we receive your renewal before the Spring issue is ready to mail. We are scheduled to print a new index next year. I know you won't want to miss that!

## CHANGE IN MAILING SCHEDULE

Instead of mailing four times per year, I will be mailing *TRAILS* only twice.

The Spring and Summer issues will be mailed together. The Fall and Winter issues will be mailed together.

Due to this, you will get only one RENEWAL NOTICE--The one enclosed with these issues.

I hope to get the issues out when the first of each pair is due, ie, Spring and Fall.

## PUBLISHER'S STATEMENT

TERRELL TRAILS is published quarterly by the TERRELL SOCIETY OF AMERICA, INC.

© 1993 by TERRELL SOCIETY OF AMERICA, INC

Reproduction in part is permitted if credit is given and address at right accompanies reprint.

### SUBSCRIPTION RATES PER YEAR:

Society Membership (includes TRAILS).....	\$12.00
Extra Charges .....	
Outside USA .....	5.00
Air Mail. ....	5.00
Back Issue/Sample Copy (each) .....	5.00

**SUBJECT TO CHANGE  
WITHOUT NOTICE**

## SOCIETY OFFICERS

Mrs. Lorraine Ratto	President
Mr. Lee Y. Ponder	Vice-President
Mr. Guy Livingston Clarke, Jr	Vice-President
Dan Brinson	Secretary/Editor
Mrs. Eleanor Terrell	Treasurer

**Mrs. Pat Terrell Walker  
Correspondence Secretary**

**Address all correspondence to Mrs. Pat Terrell Walker; Rt 5 Box 211; Reed Creek Drive; Bassett, VA 24055 for prompt handling.**

In order to be sure that your QUERIES reach me in time for the next issue, please submit them NOW, and mail them directly to me at Rt. 2 Box 33; Cairo, GA 31728. Dan

## BOOK DONATED TO LIBRARY

Member # 371, Mr. Bill FINCH has donated his copy of *TERRELL GENEALOGY* by Miss Emma DICKEN to the Genealogy Section of the PAUL SULLINS PUBLIC LIBRARY (ASHLEY CO. GEN. SOCIETY REPOSITORY) in Crossett AR. It is in the process of being bound along with indexes, including the new index recently updated by our member, Mr. Don C. TERRILL.

Mr. FINCH also commented that the book is not in the Library of Congress, but is in the Memphis/Shelby County TN Library, Dallas Library, and Ft. Worth Library.

We know researchers in Cossett AR will enjoy this new volume. Exposure like this will help make our Society known to the public. We thank Mr. FINCH for his generosity.

## GENEALOGY? ASK DAN!

**Q.** Was the publication called *The TERRILL BULLETIN* a predecessor of your quarterly? *ATM* Canada

**A.** No. *The TERRILL BULLETIN* was published by Elizabeth Prather Ellsberry over 10 years before the TERRELL SOCIETY OF AMERICA, INC. was formed. *The TERRILL BULLETIN* is a series of 12 typed and mimeographed or duplicated pamphlets that total 113 pages. These consist of a mixture

of materials submitted by subscribers ranging from quoted source materials to queries. I have not read all of them, so I cannot state whether they would contain the information you seek. I do not know whether publication was discontinued due to failure to show profit, lack of interest, health/personal problems of the publisher, or what. However, they are still available through our LENDING LIBRARY. After the fact indexes have been added by (1) Mrs. Shirley CUSTAR, & (2) Mr. Don C. TERRILL. *DFB*

## QUERIES

**Limited to two per member per year & limited to 50 words each maximum.**

Want info on descendants, siblings, migration, & birth of Daniel TERRAL who d. intestate at Cumberland Co NJ in 1759. This Daniel TERRAL may be the son of Thomas TERRILL & Mary HAMPTON b. 10 June 1707 in NJ or Long Island NY. If so, I am also interested in establishing a link to him and Adam TERRILL. Also want parents of Adam TERRELL b. 09/19/1742 in Cumberland County NJ or Rhode Island, d. at Pittsgrove, Salem County, NJ on 04/27/1790 and his first spouse, Mary THOMPSON b. 09/14/1745 at Cumberland County NJ, d. at Pittsgrove, Salem County NJ on 10/28/1787; md. 12/29/1765. We know everything about Adam except his parents. His grandson said in 1838 Diary that he was born in Rhode Island. Could it have been Long Island instead? #399 Mrs. Audrey Terrill MacLellan; 91 Eagle Road; Toronto ONT M8Z 4J3 CANADA.



## PUBLISHER'S STATEMENT

TERRELL TRAILS is published quarterly by the TERRELL SOCIETY OF AMERICA, INC.

© 1993 by TERRELL SOCIETY OF AMERICA, INC

Reproduction in part is permitted if credit is given and address at right accompanies reprint.

### SUBSCRIPTION RATES PER YEAR:

Society Membership (includes TRAILS).....	\$12.00
Extra Charges .....	
Outside USA .....	5.00
Air Mail .....	5.00
Back Issue/Sample Copy (each) .....	5.00

**SUBJECT TO CHANGE  
WITHOUT NOTICE**

## SOCIETY OFFICERS

Mrs. Lorraine Ratto	President
Mr. Lee Y. Ponder	Vice-President
Mr. Guy Livingston Clarke, Jr	Vice-President
Dan Brinson	Secretary/Editor
Mrs. Eleanor Terrell	Treasurer

**Mrs. Pat Terrell Walker  
Correspondence Secretary**

**Address all correspondence to Mrs. Pat Terrell Walker; Rt 5 Box 211; Reed Creek Drive; Bassett, VA 24055 for prompt handling.**

In order to be sure that your QUERIES reach me in time for the next issue, please submit them NOW, and mail them directly to me at Rt. 2 Box 33; Cairo, GA 31728. *Dan*

## BOOK DONATED TO LIBRARY

Member # 371, Mr. Bill FINCH has donated his copy of *TERRELL GENEALOGY* by Miss Emma DICKEN to the Genealogy Section of the PAUL SULLINS PUBLIC LIBRARY (ASHLEY CO. GEN. SOCIETY REPOSITORY) in Crossett AR. It is in the process of being bound along with indexes, including the new index recently updated by our member, Mr. Don C. TERRILL.

Mr. FINCH also commented that the book is not in the Library of Congress, but is in the Memphis/Shelby County TN Library, Dallas Library, and Ft. Worth Library.

We know researchers in Cossett AR will enjoy this new volume. Exposure like this will help make our Society known to the public. We thank Mr. FINCH for his generosity.

## GENEALOGY? ASK DAN!

Q. Was the publication called *The TERRILL BULLETIN* a predecessor of your quarterly? *ATM Canada*

A. No. *The TERRILL BULLETIN* was published by Elizabeth Prather Ellsberry over 10 years before the TERRELL SOCIETY OF AMERICA, INC. was formed. *The TERRILL BULLETIN* is a series of 12 typed and mimeographed or duplicated pamphlets that total 113 pages. These consist of a mixture

of materials submitted by subscribers ranging from quoted source materials to queries. I have not read all of them, so I cannot state whether they would contain the information you seek. I do not know whether publication was discontinued due to failure to show profit, lack of interest, health/personal problems of the publisher, or what. However, they are still available through our LENDING LIBRARY. After the fact indexes have been added by (1) Mrs. Shirley CUSTAR, & (2) Mr. Don C. TERRILL. *DFB*

## QUERIES

**Limited to two per member per year &  
limited to 50 words each maximum.**

Want info on descendants, siblings, migration, & birth of Daniel TERRAL who d. intestate at Cumberland Co NJ in 1759. This Daniel TERRAL may be the son of Thomas TERRILL & Mary HAMPTON b. 10 June 1707 in NJ or Long Island NY. If so, I am also interested in establishing a link to him and Adam TERRILL. Also want parents of Adam TERRELL b. 09/19/1742 in Cumberland County NJ or Rhode Island, d. at Pittsgrove, Salem County, NJ on 04/27/1790 and his first spouse, Mary THOMPSON b. 09/14/1745 at Cumberland County NJ, d. at Pittsgrove, Salem County NJ on 10/28/1787; md. 12/29/1765. We know everything about Adam except his parents. His grandson said in 1838 Diary that he was born in Rhode Island. Could it have been Long Island instead? #399 Mrs. Audrey Terrill MacLellan; 91 Eagle Road; Toronto ONT M8Z 4J3 CANADA.



James MORTON;

12. Margaret RUCKER, b. Orange Co. VA, d. before 1802 in Orange Co. VA; md. before 1742 will to Isaac SMITH.

1. Peter RUCKER, son of John and Susanna COGHILL RUCKER, landowner and farmer; md (1) Elizabeth TERRELL/TERRILL, dau. Robert and Mary FOSTER TERRELL/TERRILL; children;

A. Ephraim RUCKER

B. Reuben RUCKER, Sr. b. c1769-65 Orange Co. VA, d. 1827-28 in Lawrence Co. AL; md. (1) 12/28/1785 in Orange Co. VA to Mary Foster TERRELL; md. (2) Mary I. LOVE;

C. Elizabeth RUCKER; md. Thomas HERRING;

D. Mary RUCKER md. Elijah CREED

Peter RUCKER md. (2) Jemima CRAWFORD 01/03/1773 in Orange Co. VA; children:

E. Phoebe RUCKER md 01/28/1798 to Henry ALLEN;

F. Clairborne RUCKER md. 03/24/1796 Botetourt Co. VA to Frances BALLARD;

G. Peter RUCKER md. in Amherst Co. VA to Jane HAYNES;

H. Ballard RUCKER md. Mary RUCKER.

B. Reuben RUCKER, Sr., son of Peter & Elizabeth TERRELL/TERRILL RUCKER, b. c1760-65 Orange Co. VA, d. 1728-29 Lawrence Co. AL; md (1) 12/28/1785 in Orange Co. VA Mary Foster TERRELL, b. 06/12/1766 in VA, d. before 1808, dau. Edmund & Margaret 'Peggy' WILLIS TERRELL. Reuben came to Greenup Co. KY in early 1800's, Davidson Co. TN 1811, Madison Co. AL c1813, Lawrence Co. AL 1818; farmer; sheriff of Greenup Co; first JP of Greenup Co; children:

I. Nancy RUCKER b. 1789 Orange Co. VA, d. 1823; md. 09/02/1810 in Boone Co. KY to John HENDERSON;

II. Ambrose RUCKER b. c1790 Orange Co. VA, d. 1849-50 Lawrence Co. AL; md 01/25/1819 Madison Co. AL to Lydia WALLER;

III. Edmund Terrell RUCKER b. 04/17/1792 Orange Co. VA, d. 05/16/1826 Lawrence Co. AL; md. 08/19/1819 in Lawrence Co. AL to Jane BROWN;

IV. Reuben RUCKER, Jr. b. c1795-96 Orange Co. VA, d. 1860-66 Lawrence or Franklin Co. AL; md.(1) 06/13/1820 Docinda BROWN; md. (2) Mary H. ALMON;

V. Elizabeth RUCKER, b. c1797-99 VA or KY, d. before 1828 probably in Lawrence Co. AL; md. 01/20/1820 in Lawrence Co. AL to George Wesley MOORE. She was probably a fifth child but no positive verification found.

B. Reuben RUCKER, Sr. md. (2) Mary I. LOVE b. c1780 in VA, d. 1852 Lawrence Co. AL, possible daughter of Charles LOVE; children:

VI. John A. RUCKER b. c1809 possibly Greenup Co. KY, d. 06/25/1848 Monroe Co. MS; md 04/07/1831 Lawrence Co. AL to Susan FEARS;

VII. Richard V. RUCKER b. c1810 probably in Greenup Co. KY;

VIII. Robert T. RUCKER b. c1812 probably Davidson Co. TN; md. 10/22/1849 Polk Co. TX to Julia A. BOON;

IX. William RUCKER b. c1814 probably Madison Co. AL;

X. Mary Ann RUCKER b. c1817 probably Madison Co. AL; md. 01/19/1840 in Lawrence Co. AL to John P. GAILEY;

XI. Susan W. RUCKER b. c1822 Lawrence Co. AL; md. 08/11/1840 in Lawrence Co. AL to Thomas R. FREE;

XII. Martha I. RUCKER b. c1824 Lawrence Co. AL; md. John F. GOODWIN;

XIII. Elitia M. RUCKER B. c1827 Lawrence Co. AL; md. 03/01/1854 to John LEIGH.

IV. Reuben RUCKER, Jr. b. c1795-96 in Orange Co. VA, d. 1860-66 in Lawrence or Franklin Co. AL, to Greenup Co. KY early 1800s, in Davidson Co. TN 1811, in Madison Co. AL c1813, in Lawrence Co. AL 1818, farmer, constable, JP, postmaster; md. (1) 06/13/1820 in Lawrence Co. AL to Docinda BROWN b. 10/16/1804, d. 06/10/1828 Lawrence Co. AL, dau. Samuel C. & Mary BROWN; children:

a. James H. RUCKER b. 1822 Lawrence Co. AL;

b. Edmund T. RUCKER b. c1824 Lawrence Co. AL; md. (1) 08/12/1847 Noxubee Co. MS to Cynthia FERGUSON; md. (2) probably in Holmes Co. MS to Malinda C. WILLIAMS;

c. Houston C. RUCKER b. c1826 Lawrence Co. AL, d. in Civil War; md. (1) Mary E. SIMMS; md. (2) Elizabeth UNKNOWN;

d. Samuel B. RUCKER b. c1828 Lawrence Co. AL;

IV. Reuben RUCKER, Jr. md (2) 11/19/1829 in Lawrence Co. AL to Mary H. ALMON, dau. Nathaniel & Elizabeth Caroline COLEMAN ALMON, b. c1815 Pulaski, Giles Co. TN, d. after 10/05/1882 probably in Franklin Co. AL; children:

e. Mary Elizabeth RUCKER b. c1831 Lawrence Co. AL; d. c1856; md. 01/20/1852 Lawrence Co. AL to Isaac WALLACE;

f. William RUCKER b. c1834 Lawrence Co. AL; md. 02/04/1855 in Lawrence Co. AL to Julia K. SIMMONS;

g. Francis M. RUCKER b. c1836 Lawrence Co. AL; md. 10/08/1857 Lawrence Co. AL to Rebecca A. ROBY;

h. Nathaniel Almon RUCKER b. 12/19/1839 Lawrence Co. AL, d. 05/02/1921 Mangham?, Richland Par. LA; md. 03/24/1866 Lawrence Co. AL to Nancy J. GARVIN

i. George Milam RUCKER b. c1842 Lawrence Co. AL, d. 09/22/1892 Lawrence Co. AL?; md Nancy Demeris ROBERSON;

j. Joseph Moore RUCKER b. 01/28/1845 Lawrence Co. AL, d. 08/30/1827 Caps, Taylor Co. TX; md. (1) c1867-68 in Franklin Co. AL to Mary Jane HENLEY; md (2) Alice Amanda Thomson BALCH 12/25/1888 in Colbert Co. AL

k. Teresa RUCKER b. c1853 Lawrence Co. AL.

j. Joseph Moore RUCKER, son of Reuben Jr. & Mary H. ALMON RUCKER, b. 01/28/1845 at Lawrence Co. AL, d. 08/30/1927 at Caps, Taylor Co. TX, served Roddy's 4th Calvary, CSA, farmer, moved to McLennan Co. TX 1893, soon moved to northwest Taylor Co. TX, baptist; md. (1) c1867-68 in AL to Mary Jane HENLEY, b. 01/13/1840 AL, d. 10/22/1887 Franklin Co. AL, parents unlisted; children:

i. Samantha Belle RUCKER b. 04/23/1869 Franklin Co. AL, d. 09/23/1892 Franklin Co. AL; md. M. S. ELLIS;

ii. Lillian Louise 'Lillie' RUCKER b. 1872 Franklin Co. AL, d. 1939; md. 12/11/1892 in Franklin Co. AL to William Pallas SIBLEY;

iii. William Thomas RUCKER b. 1875-76 Franklin Co. AL, d. 10/24/1927 Albany, Dougherty Co. GA; md. Mattie UNKNOWN;



iv. **Martha P. 'Mattie' RUCKER** b. 08/08/1878 Newburg, Franklin Co. AL, d. 05/09/1935 Abilene, Taylor Co. TX; md. 10/19/1892 Franklin Co. AL to **Tatum Stovall WASSON**;

v. **Frank G. RUCKER** b. 07/31/1880 Franklin Co. AL, d. 05/13/1930 Pasadena, L. A. Co. CA; md. **Lula May SIMMONS**;

j. **Joseph Moore RUCKER** md. (2) 12/25/1888 in Colbert Co. AL to **Alice Amanda THOMPSON Balch**, widow **Robert Samuel BALCH**, 2 BALCH sons, dau. of **Thomas James & Sarah Narcissa POWELL THOMPSON**; children:

vi. **Joseph Herman RUCKER** b. 03/07/1890 near Newburg, Franklin Co. AL, d. 06/14/1957 Abilene, Taylor Co. TX; md. 05/30/1915 at Abilene TX to **Mary Ophelia FULLER**;

vii. **Fred Almon RUCKER** b. 12/22/1894 near Mart, McLennan Co. TX, d. 11/22/1975 Abilene TX; md. 12/27/1920 in Abilene TX to **Jessie MATHIS**;

viii. **Truett Rankin RUCKER** b. 07/24/1900 Taylor Co. TX, d. 10/20/1970 Dallas TX; md. (1) 02/01/1920 at Bryan, Brazos Co. TX to **Lillian Ruth LLOYD**; md. (2) **Beatrice Skelton SLEIGH** 03/09/1953.

vi. **Joseph Herman RUCKER** b. 03/07/1890 near Newburg, Franklin Co. AL, d. 06/14/1957 Abilene, Taylor Co. TX, came to McLennan Co., TX in 1893, soon settled in northwest Taylor Co., TX for rest of life, farmer, cattleman, dairyman, county commissioner at time of death, member of Methodist church; md. 05/30/1915 at Abilene TX to **Mary Ophelia FULLER**, b. 07/29/1890 Deport, Red River Co. TX, d. 10/30/1972 San Angelo, Tom Green Co., TX, dau. **John Knox and Almarina Elizabeth COX FULLER**, attended two years at a young women's academy, an excellent pianist, piano teacher, came to Taylor Co. TX as a young girl and lived rest of her life there, Methodist; children, all born in Taylor Co. TX:

j1. **Joseph Herman RUCKER, Jr.** b. 05/05/1916; md. 08/22/1940 in Abilene, Taylor Co. TX to **Mary Ruth LONGBOTHAM**;

j2. **Alice Elizabeth RUCKER**, b. 09/10/1918; md. 06/30/1941 in Abilene TX to **Howard Charles ALLEN**;

j3. **Mary Lucille RUCKER** b. 12/25/1920; md. 09/30/1949 in Abilene to **Walter Earl CHESSMORE**;

j4. **Ruth Ophelia RUCKER** b. 12/25/1920; md. 06/27/1947 in Abilene TX to **Herbert Nelson HICKOK, Jr.**;

j5. **Juanita Frances RUCKER** b. 08/01/1925; md. 08/05/1950 in Abilene TX to **Joseph William MARSHALL**;

j6. **John Morris RUCKER** b. 01/08/1928; md. (1) 07/23/1948 in Sweetwater, Nolan Co. TX to **Wanda Maude PARTAIN**; md. (2) 04/25/1969 at Coahoma, Howard Co. TX to **Dorothy Fay SELF Covert**;

j7. **James Lloyd RUCKER** b. 09/05/1929; md. 06/26/1953 in Roscoe, Nolan Co. TX to **Jo Anne 'Judy' DUVALL**;

j8. **Harold Boyd RUCKER**, b. 01/21/1932; md. 04/04/1958 at Dallas TX to **Patsy Ruth BRIDGES**;

j9. **Melba Joyce RUCKER** b. 08/29/1933; md. 12/21/1963 at Abilene TX to **Van Marlin BOOZER**.

j2. **Alice Elizabeth RUCKER** b. 09/10/1918 in Taylor Co. TX, dau. **Joseph Herman & Mary Ophelia FULLER RUCKER**, BA in Math, McMurry College, Abilene TX 1939, BS in Home Economics Education, Texas Tech Univ., 1941, Homemaker,

professional bookkeeper, clerk specialist, TX Legislative Svc, Austin TX, Methodist; md. 06/30/1941 in Abilene TX to **Howard Charles ALLEN**, b. 04/21/1921 at Vernon, Wilbarger Co. TX, son of **Harvey Charles & Lilybel KIRK ALLEN**, BS in Architectural Engineering, Texas Tech Univ., 1941 with high honors, attended Washington Univ. St. Louis MO, aircraft structural designer, registered professional architect, TX, practiced general architecture, operated building safety program, nursing homes regulation, Texas Dept. of Health, retired, Methodist; children:

j2A. **Donald Howard ALLEN**;

j2B. **Wanza Elizabeth ALLEN**;

j2C. **Barbara Jeanette ALLEN**;

j2D. **Mary Jane ALLEN**.

j2A. **Donald Howard ALLEN** b. 03/04/1945, St. Louis MO, son of **Howard Charles & Alice Elizabeth RUCKER ALLEN**, BA in English, McMurry College, Abilene TX 1967, School teacher, both public schools and Lydia Patterson Institute El Paso TX; manager of auto stores, Educational director Texas Assoc. of Homes for the Aging, Austin TX; owner of ice cream store; certified legal assistant; Methodist, 1988 res. San Antonio TX; md. (1) 06/07/1968 at El Paso TX to **Karin Marie STONE**, dau. **Phillip Lloyd & Ruby Marie STONE**, b. 06/12/1946 Uvalde TX; BA McMurry College, Abilene TX 1968, school teacher, homemaker, word processing specialist, Methodist; child:

**Austin Howard ALLEN** b. 06/07/1976, San Diego CA;

**Donald Howard ALLEN** md. (2) 11/20/1985 at Belton, Bell Co. TX to **Dianna Lynn ZALMANEK**, b. 06/15/1951 at Bertram, Burnet Co. TX, dau. **Frank John & Annie Louise WALKER ZALMANEK**.

j2B. **Wanza Elizabeth ALLEN**, b. 07/31/1947 Lamesa Dawson Co. TX, dau. of **Howard Charles & Alice Elizabeth RUCKER ALLEN**, Bachelor of Music, Univ. of TX, Austin 1970, Master of Music, Univ. of CO, Boulder, 1972, professional organist, organist Boys Town NE, church organist and choirmaster, Battle Creek MI, American Guild of Organists, Music librarian, res. (1988) Marshall, Calhoun Co. MI; md. 07/28/1972 at Boulder CO to **Brooks Edward GRANTIER**, b. 02/18/1948 Minot, Ward Co. ND, son of **Edward Archie & Elizabeth Margaret KEOGH GRANTIER**, Bachelor of Music, Minot State College, ND, 1970, Master of Music, Univ. of CO, Boulder, 1972, professional organist, organist, Boys Town NE, church organist and choirmaster, Marshall MI, Church educational director; children:

1. **Charles Francis GRANTIER**, b. 08/17/1977, Marshall, Calhoun Co. MI;

2. **Marguerite Claire GRANTIER**, b. 03/18/1980, Marshall, MI;

**Elise Madeleine GRANTIER**, b. 01/26/1984, Marshall MI.

j2C. **Barbara Jeanette ALLEN**, b. 07/14/1952, Lamesa TX, dau. of **Howard Charles & Alice Elizabeth RUCKER ALLEN**, Bachelor of Home Economics, Univ. of TX, Austin, 1975, homemaker, church organist & pianist, piano teacher, school choir accompanist, home school instructor, secretary, member of Disciples of Christ (Christian) church, 1988 res. Marble Falls, Burnet Co. TX; md. 06/12/1976 in Austin, Travis Co. TX to **David Chandler BEND**, b. 04/15/1951 at Brownsville, Cameron



Co. TX, son of Samuel Chandler & Hannah Katherine SLAATS BEND, Bachelor of Music, Univ. of TX, Austin, 1975, school band director, Associate Pastor, Central Christian Church, Marble Falls, TX, member of Disciples of Christ (Christian) Church; children:

1. Aaron David BEND, b. 03/05/1979, Austin, Travis Co. TX;
2. Hannah Elizabeth BEND, b. 06/25/1983, Austin TX.

j2D. Mary Jane ALLEN b. 02/15/1955, Lamasa TX, dau of Howard Charles & Alice Elizabeth RUCKER ALLEN, BS in Nursing, Univ of TX Health Science Center, San Antonio TX, 1978, RN, nurse trainer, nurse manager, newborn nursery, St. Luke's Hospital, Houston TX, Methodist, res. 1988, Houston TX; md. 05/19/1979 at Austin TX to Mark Templeton PHELPS, b. 09/22/1955 in Oklahoma City OK, son of Warren Donald & Margaret Bernice TEMPLETON PHELPS, Bachelor in Business Administration, Baylor Univ., Waco TX, 1976, Master of Health Care Administration, Trinity Univ, San Antonio, TX, 1978, hospital administrator, bank vice-president, law student, legal assistant & researcher, Methodist; children:

1. Ashley Elizabeth PHELPS, b. 10/05/1984, Texarkana, Bowie Co. TX;
2. Amanda Margaret PHELPS, b. 05/29/1987, Houston, Harris Co. TX.

### TERRELL/McCOY

Compiled by Mr. Gordon B. McCoy, 192 Alcott Rd; Rochester, NY

Thomas McCOY, b. 04/30/1777 MD, d. 03/03/1856 Paint Twp. Highland OH, son of John?/Daniel & Mary?/Lois? McCOY; md. 10/30/1798 Sarah "Sally" HOLMAN, b. 1778 VA, d. 10/22/1857 IN, dau. Unknown HOLMAN & Jane BAGGS; children:

1. Lois McCOY, b. c1800 VA, d. before 03/11/1857; md. James JOHNSON;
2. Jane McCOY, b. 03/10/1802 VA, d. 09/21/1870 Highland OH; md. 03/24/1825 at Highland OH to Watkins JOHNSON by John ROSS JP;
3. Thomas McCOY, b. c1805 VA, d. after 03/11/1857; md. Nancy BAGGS; resided IA in 1857;
4. John H. McCOY, b. 1807 VA, d. after 03/11/1857; md. Catherine UNKNOWN; lived in IA in 1857;
5. Isaac Newton McCOY, b. 02/22/1810 VA, d. 12/01/1851 Highland OH; md. (1) 04/21/1831 Comfourt C. JOHNSON; md. (2) before 1850, Elizabeth ?;
6. Nancy McCOY, b. 03/09/1811 OH, d. 01/15/1875 Highland OH; md. 01/16/1834 at Highland OH Samuel WATTS;
7. Andrew McCOY, b. c1814, d. after 03/11/1857, of Ohio in 1857;
8. Alexander McCOY b. c1816 OH; d. before 03/11/1857;
9. William (?) McCOY, b. 05/14/1819 Highland OH, d. 10/14/1820, Highland OH;
10. Martha Ann McCOY b. c1821 OH, d. after 03/11/1857, res IA in 1857; md. 02/13/1840 Highland OH to Christopher C. TERRELL, b. ?, d. 1884, son Samuel TERRELL (1769--1829, md 1796) and Nancy REYNOLDS (1776--1851); children:

1. Mary TERRELL
2. Charles TERRELL

3. Frank TERRELL

5. Ida TERRELL.

TERRELL SOURCES: *THE DESCENDANTS OF WILLIAM & JOHN JOHNSON--COLONIAL FRIENDS OF VA* by Lorand V. JOHNSON, MD, (extracted by Donna Lee Lauritson, 2153 NW 82nd St. Des Moines, IA 50322); *MARRIAGE RECORDS OF HIGHLAND COUNTY OH* by McBRIDE, page 240; *COMMON PLEAS COURT RECORDS OF HIGHLAND COUNTY OHIO* by McBRIDE; Brigham Young Univ. report dated 06/09/1980.



## WAGONS WEST

*Revolutionary War to WWI*

### JANE TERRILL DESCENDANTS

Submitted by Mrs. Audrey TERRILL MacLellan, 91 Eagle Road; Toronto ONT M8Z 4J3 CANADA

### ARE YOU A DESCENDANT OF ONE OF THE HEIRS OF JANE TERRILL?

List of Heirs of Jane TERRILL. From the record of Estates, Ohio County West Virginia, vol. 12, p. 627, dated 06/14/1884

The above amount of \$598.00 is for distribution among the heirs of Jane TERREL, being nine brothers and sisters, and their descendants as follows: one to each 1/9 of \$598.00 = \$66.44. Distributed, Cash Paid:

1. Margaret Thompson (sister)
2. Robert TERRELL (brother)
3. Jeremiah TERRELL (brother)
4. heirs of Daniel TERRELL (brother) as follows:  
Charles Sims TERRELL  
(Thomas) Milton TERRELL
5. heirs of Rebecca Watson (sister)  
Daniel WATSON  
John WATSON  
Elizabeth Harris



6. heirs of Ruth Hartong (sister)

Daniel G. HARTONG  
Jeremiah T. HARTONG  
Maggie G. HARTONG  
William G. HARTONG  
Mary Aronyite (?)

7. heirs of Adam TERRELL (brother)

John M. TERRELL  
Sarah TERRELL  
Jediah F. TERRELL  
Rachel J. NEFF?  
Rachael Jackoff (?)  
Mary Jane SHOWERS

heirs of Daniel, son of Adam

Isabel G. SLAGER  
Alice Ogburn

heirs of Robert, son of Adam

Rogella E. JAMES  
William A. TERRELL  
John L. TERRELL  
Lillie M. TERRELL  
James A. TERRELL

8. heirs of Elizabeth Marling (sister)

Isabel Oldham  
Rachael English  
Elizabeth Carey  
Josiah MARLING  
Isaac O. MARLING

heirs of Jane Stewart, daughter of Elizabeth

Martha Hauck  
Matthew M. STEWART  
James STEWART

heirs of Lizzie Maxwell, daughter of Jane [STEWART]

Annie MAXWELL  
Charles MAXWELL  
Mattie MAXWELL

heirs of Daniel, son of Elizabeth [MARLING]

Matthew MARLING  
Mary MARLING  
William MARLING  
Josiah MARLING  
Gabel MARLING  
Allen MARLING

heirs of Jane Shriver, daughter of Daniel MARLING

Lewis Shriver  
John Shriver

9. heirs of Mary Coates (sister), names, places of residence, unknown.

Commissioners office, Ohio county, June 14, 1884...

To the Clerk of the county Court of Ohio County.

before commissioner reports that on the 20th day of May 1884, Jeremiah TERRELL administrator of the estate of Jane TERRELL, deceased, exhibited before him the foregoing statement of the money and estate which he, the said administrator had

received, became chargeable with as distributed together with vouchers for such disbursements....etc.

The following notes are added to help place some of the family in context; full genealogical research has been done only on my direct line.

**Daniel TERRILL**, the father of **Jane TERRILL** was b. in Cumberland county NJ on 05/05/1768, son of **Adam TERRILL & Mary THOMPSON**. He left NJ about the time of his father's death in 1790. The first notice we have of him in [now West] Virginia is when he applied for a marriage license in Wheeling on 12/01/1794 to marry **Jane GIFFIN**, daughter of **Robert GIFFIN & Mary BANE**. They lived a long and useful life on the family farm. He died 03/18/1847 and she died 05/27/1849. Both are buried in the Old Tent Cemetery on Peter's Run Road in Ohio County, WV. **Jane TERRILL** is buried there also. Her grave is the newest in this pioneer cemetery.

Daniel & Jane had ten children:

1. **Mary**, b. 1796 md. **Joseph COATES** on 03/28/1822, only family member whose heirs were unknown at the time of the distribution of the estate of sister Jane;
2. **Rebecca** probably b. 1798, md. **Lewis WATSON**, date unknown, probably settled in Guernsey county OH;
3. **Elizabeth** b. 1800, md. **Matthew MARLING**, probably settled in Guernsey county OH;
4. **Jane**, b. 1802, d. 08/13/1882; spinster, continued to live on the TERRILL homestead after her brother Jeremiah farmed it. Since she died without a will, her brother did the distribution of her estate;
5. **Margaret**, b. 1804, still alive in 1884, md. **John THOMPSON** 03/09/1830 in Ohio County [now West] VA.
6. **Ruth**, b. 1806, according to her father's will, md. man with last name of **HARTONG**;
7. **Adam**, b. 1808, md. **Elizabeth MARLING** on 08/31/1830 in Ohio County. According to diaries of **Tom TERRILL**, he d. in Muskingum county OH;
8. **Daniel**, b. 1810, d. in Iowa after going there by steamboat down the Ohio River and up the Mississippi. He left only two heirs--**Charles Sims** who returned to Wheeling WV, and **Thomas Milton** who lived in Greene county Iowa;
9. **Robert**, b. 1812, d. 05/16/1866 in Muskingum County OH according to some sources, but he appeared to be alive in 1884 at the time of the distribution of Jane's estate. There is all kinds of information in the 1850 & 1860 census but there were probably two or three **Robert TERRILLS** living at that time to confuse researchers even further;
10. **Jeremiah**, b. 09/14/1814, d. 07/02/1903 in Valley Grove, VA. He stayed on his grandfather's farm and the farm was inherited by his son **Daniel Watson TERRILL**. The **TERRILL** name in this branch of the family disappeared about 1950 due to no male descendants.

Just to make genealogical research more interesting, there was another **Daniel TERRILL**, son of **Jared TERRILL** living in Ohio county (later Hancock county) Virginia at the same time. That family line immigrated from Newtown CT at approximately the same time and some of the first names are the same.



**MORELAND/TERRELL**

Submitted by **Sunshine MORELAND Wilson**; 1555 Sleeping Indian Rd.; Fallbrook, CA 92028 (1983)

**Elias MORELAND**, b. 1794, TN, son of **George MORELAND** and unknown mother; probate 09/04/1858 Phelps Co. MO; md. **Mariam SEWELL**, b. 1800 probably Roane TN; d. after 1866 in Marion Co. MO.; family lived in TN, GA, MO, AL, IL; Children: 1. **Nancy MORELAND** b. c1821, d. Franklin Co. MO; md. 05/05/1842 to Rev. **Samuel BUTLER**; their son killed in Civil War;

2. **Pleasant MORELAND**, b. 1823 in TN, d. 1862 in Osage MO; md. (1) **Elizabeth BOYER**; md. (2) **Nancy BAKER** on 10/30/1858 Osage, MO;

3. **George W. MORELAND** b. 12/08/1825 in TN, d. 03/03/1900, buried Bethesda Cem. Whitt, TX; md. 04/04/1847 to **Lucinda SHINKLE**, b. 02/03/1827 IN, d. 09/14/1891; direct ancestor of compiler;

4. **Thomas MORELAND**, b. 1826 TN, d. 1862; md. 01/14/1847 to **Sarilda BRIGGS**;

5. **William W. 'Bill, Bucky' MORELAND**, b. 07/17/1829 AL, d. 1907 Maries Co. MO; md. 02/01/1855 **Lydia JOHNSON**;

6. **Miriam Elizabeth MORELAND**, b. 1832 TN, d. TX; md. (1) **William JOHNSON**, md. (2) **George JOHNSON**, 1st cousin;

7. **Elias MORELAND**, b. 1839 IL; md 06/13/1858 to **Nancy JOHNSON** in Phelps Co. MO;

8. **Irby MORELAND**, b. 1841 MO; md. **Leasy A.**;

9. **Mary Caroline MORELAND**, b. 1842 MO; md. (1) **Thos Leonard SHINKLE** (bro. to **Lucinda SHINKLE**); md. (2) **Lorenzo CARTER**; moved to Ohio?;

10. **Sarah Ann MORELAND**, b. 1844 MO; md. ?? **CHAPPELL**;

11. **Malissa Jane MORELAND**, b. 1846 MO; md. (1) **Lemuel CARTER**; md. (2) **Ransom CARTER**;

12. **Catherine Eliza MORELAND**, b. 12/15/1850 MO; md. **Jackson TERRILL**.

The six brothers of this family were in the Civil War, 3 on the side of the north, and 3 on the side of the south. After the war, none returned to live in Missouri except **William W. MORELAND**, **George W. MORELAND**, my great grandfather, went to Montgomery Co., Litchfield, IL and was a circuit preacher. **J. J. CRIDER**, grandson of **Catherine Eliza MORELAND**, d. in Ft. Worth TX in Feb. 1982.

**CHAUNCEY TERRILL DESCENDANTS**

From Pedigree chart compiled by Mrs **Allen E. Fuhs**; 25932 Carmel Knolls Dr.; Carmel CA 93923

**Chauncey (Chancey) TERRILL**, born in CT, was 49 years of age in the 1850 Kingsville, Ashtabula Co. OH census. His wife, **Mary**, born in NY, was 43. He died 08/01/1872 at Kirkwood, Warren Co. IL; she died 03/26/1874 at the same place. The only child listed was **Allen Jackson TERRILL**.

**Allen Jackson TERRILL** was born 04/17/1828 at Albany NY; died 12/15/1903; md. 08/07/1850 at Marcy NY to **Almira E. KINGSBURY** (07/28/1831-01/26/1898); only child listed was **John Wesley TERRILL**.

**John Wesley TERRILL** was born 07/05/1861, Union City, Erie Co. PA; d. 11/30/1942 Taft, Kern Co. CA; md. 03/19/1882 at Union City, Erie Co. PA to **Cecelia Elizabeth BALDWIN**, b. 03/01/1851 near Union City PA, d. 07/15/1935, Garfield Twp., Orchard, Antelope Co. NE, daughter of **Hezekiah King BALDWIN** and his 2nd. spouse **Emily Ann GILLESPIE**; only child listed was **Grace Emeline TERRILL**.

**Grace Emeline TERRILL** was born 07/26/1895 on a farm south of Brunswick, Antelope Co. NE; md. 09/22/1923 **Chadron**, Dawes Co [NE?] to **Michael Allen FUHS**, b. 11/30/1901 near Moorcroft, Crook Co. WY, d. 01/26/1963 at Los Angeles, CA; only child listed, **Allen Eugene FUHS**.

**Allen Eugene FUHS** was born 08/11/1927 at Laramie, Albany County, WY; md. 12/22/1951 at San Diego CA to **Emily Ann LARGE**, born 08/08/1828 at Appalachia, Wise Co. VA, daughter of **Charles Campbell** and **Emily 'Emma' Catherine RUSSELL**; only child listed, **Susan Elizabeth FUHS**.

**Susan Elizabeth FUHS** was born 05/15/1960 at Torrance LA CO. CA.; md. 06/12/1983 in Monterey CA to **David Bland HUFF**, b. 10/09/1961 at Sylacauga, Talladega Co. AL.

**GEORGE WASHINGTON TERRELL**

Compiled by Mrs. **Delores SKINNER Terrell**; Box 236; Springdale, UT

**George Washington TERRELL**, b. 08/26/1881 at Mt. Pleasant AR, son of **Foster** and **Elizabeth KIZER TERRELL**, d. 01/07/1958 at East Baton Rouge, LA; md. (1) 12/11/1904 to **Jessie GREEN**, (step-dau. of a **LEE**) b. 1886, d. 1954, Humphrey AR; children:

1. **Davis TERRELL** b. Jan. possibly at Lonoke AR, died under age 8;

2. **Edith TERRELL**, b. Aug., possibly at Lonoke AR, died under age 8;

3. **Cleo TERRELL**, b. 01/20/1912 at Lonoke AR; md. 07/25/1927 to **John C. SKINNER**;

4. **Clara Margaret TERRELL**, b. 08/17/1914, Lonoke, AR; md. 12/08/1926 to **John Frank MOLSBE**;

5. **Aubrey Odene TERRELL** b. 01/21/1918 Hummoke, Lonoke AR; md. (1) on 05/15/1938 to **Lorrene REDDITT**; md. (2) 08/10/1959 to **Barbara June BURGOON**.

**George Washington TERRELL** md. (2) **Ethel Eneveria [GROL-LEHOR?]** & (3) **Sara Maudie HARRIS**.

**JOHN HORTON TERRILL, JR**

Compiled by Mrs. **Helen Margaret WILLDEN**; 533 West 17th St; Tempe, AZ [85281?]

**John Horton TERRILL, Jr.** was born 10/12/1854, Clark Co. IL, son of **John Horton TERRILL Sr.** and **Martha 'Mariah' UNKNOWN**; d. 02/1920 Canadian, TX; md. (1) no record; md. (2) 10/20/1890 at Wichita KS to **Louisa PERCHBACHER**, b. 02/23/1864 at Ct. Clair? IL, dau. **Margaret Mariah GELTZ** & **Christopher Stephen PERCHBACHER**, d. 03/21/1945 at Den-



ver CO; children;

1. Katie Edith TERRILL, b. 12/30/1891 at Perkins OK; d. 07/13/1953; md. (1) Charles CRIST, div.; md. (2) Grover THOMAS, div.; md. (3) Tom TUCKER;
2. Margaret 'Mariah' TERRILL, b. 01/13/1893 Perkins OK; md. (1) 10/24/1911 Art DAUGHTERY; md. (2) UNKNOWN;
3. Lena 'Lorena' TERRILL, b. 11/18/1894, Perkins OK; md. 03/16/1915 Julius PATTERSON;
4. Joseph Curtis TERRILL, b. 09/10/1896 Perkins OK; md. 1922 Myrtle GARNER;
5. Charlie Christopher TERRILL, b. 09/16/1898, Perkins OK; md. 10/20/1920 Mabel Pearl HOLYBEE;
6. Mary TERRILL, b. 05/28/1901, Perkins OK; md. (1) 10/20/1920 Brice GARNER, div.; md. (2) 1948 Thomas REED; md. (3) 1954 Ben [MALIK?];
7. Rosa Nell TERRILL, b. 06/03/1903 Duram OK; md. 1922, John LAVENDER;
8. Pearl Eva TERRILL, b. 05/02/1906 Duram OK; md. 1922 Lawrence [CORNFORTH?];
9. Vena Viola TERRILL, b. 01/28/1908 Duram OK; md. (1) 02/1924 Minor BENNETT, div.; md. (2) 1929 Frank EVANS, div.; md. (3) John BERNARD;
10. Victor Elmer TERRILL, b. 11/15/1909 Canadian TX; md. Lois HOLYBEE.

### JOHN MICHAEL TERRELL

Compiled by Mrs. Delores SKINNER Terrell, Box 236, Springdale UT 84767

John Michael TERRELL was son of John Jasper and ?? DURR TERRELL, no birth, marriage, or death dates given, 9th child was born late in 1904; md. Mary Lura O'ROURKE, daughter of Mike and Janie BARWICK O'ROURKE; children:

1. Rourke Mike TERRELL md. Mary KERLEY;
2. John Herbert TERRELL md. Bessy CLARK;
3. Edwin TERRELL md. Ruby Lee PARKER;
4. Richard Patrick TERRELL md. Winford FAGIN;
5. Constance TERRELL md. Albert O'CONNEL 01/12/1928;
6. Ethal Mae TERRELL md. Cicco WAITS;
7. Pauline Lura TERRELL md. 01/20/1924 Claud BOLEWARE;
8. Ruth or Mary Ruth TERRELL md. 03/22/1921 Christifer DALEY;
9. Charles Harvey TERRELL, b. 11/25/1904, d. 06/16/1965; md. 08/20/1927 Lucy Beatrice BERRY;
10. Janie TERRELL, died at 5 months;
12. Unnamed child died at birth.

### DAVID TIRRELL

Sheet from: LDS 422330 1924-1962 #27991

David TIRRELL was b. c1813 Weymouth MA of unlisted parents; md. Eunice HOLBROOK b. 06/10/1816 Braintree MA, dau. David HOLBROOK & Beulah THAYER; children, all b. Weymouth MA:

1. Alonzo Fessington TIRRELL b. 1835;
2. Adaline TIRRELL b. 1836;

3. Leroy Winfield TERRELL b. 1842;
4. Franklin TIRRELL b. 1844;
5. Fletcher Kendall TIRRELL b. 1846;
6. Eugene TIRRELL b. 1848; &
7. Marietta TIRRELL b. 1851.

### FRANCIS TIRRELL

Sheet from: LDS 422330 1924-1962 #27991

Francis TIRRELL was born c1815 of Braintree MA; md. 08/08/1835 Lavinia HOLBROOK b. 07/28/1818 Braintree MA, dau. David & Beulah THAYER HOLBROOK; children, all b. Weymouth MA:

1. Edwin Francis TIRRELL b. 1836;
2. George Alvin TIRRELL b.1838, d. young;
3. Albert Henry TIRRELL b. c.1840;
4. George Amos TIRRELL b. 1842;
5. Susan TIRRELL b. 1844;
6. Alfred TIRRELL b. c1846; &
7. Infant b. 1848, d. young.

### HARRY F. TERRELL

From sheet compiled by Darrell S. TAYLOR; 162 W. 1700 S.; Bountiful UT 84010

Harry "F." TERRELL b. 02/26/1882 Oskaloosa IA, d. 04/29/1948 Centerville, Davis Co. UT, son of John Kenzie & Florence B. HUTCHINSON TERRELL; md. 10/26/1904 at Gunnison to Grace Rufine DOERING, b. 05/14/1885 Clifton KS, d. 07/13/1964 Centerville, Davis Co. UT, dau. of Abraham Higer-nell & Susannah Marselle BARKER DOERING; children:

1. Lola Florence TERRELL b. 02/04/1906 Farmington NM, d. 06/21/1965; md. 02/21/1923 to William Norman BARBER;
2. Guy Hutchinson TERRELL b. 09/26/1908 Salida CO; md. 03/20/1929 Hazel Pearl WALTERS;
3. Juanita Grace TERRELL b. 03/16/1917 Kellogg ID; md 01/22/1936 to Bernard Wolferstan THOMAS; &
4. Naomi Fay TERRELL b. 08/07/1922 at Bountiful UT, died in childhood.

### ROBERT OLYMPIA TERRILL

From sheet by Mrs. Josephine TERRILL; 5304 Martin St; P O Box 17; Mira Loma CA 91752

Robert Olympia TERRILL b. 04/30/1888 Wakin Co. MO, son of Simeon & Sarah Jane CARVER TERRILL; d. 07/31/1954 Maywood CA; md. 09/17/1907 at Windsor MO to Lenora CAR-PENTER b. 01/30/1891 at Calhoun MO, dau of Bert Duff & Luvina BRUMFIELD CARPENTER; children, first 7 born Bowen MO; last b. Coalton OK:

1. Grace Etta TERRILL b. 08/11/1908; md. 02/02/1924 to John William BLACKMAN;
2. Floyd Burton TERRILL b. 10/20/1909; md. 09/16/1927 to Marguerite Ruth CONLEY;
3. Venita Lucille TERRILL b. 04/04/1911; md. 11/27/1926 Char-les Elvis LAMB;
4. Ervin Lee TERRILL b. 11/27/1912; md. Juanita HAWKS;



5. Herbert Edward TERRILL b. 05/25/1914; md. 04/14/1940 Lucille Gertrude WELDING;
6. Harry Robert TERRILL b. 12/16/1915; md. 10/31/1936 to Josephine McGECHIE;
7. Sarah Lavina TERRILL b. 09/03/1917; md 10/14/1935 to Thomas Henry PARRISH; &
8. LeRoy TERRILL b. 09/11/1919 Coalton OK; md. 12/25/1941 to Elenora Jeanne LONGEROT.

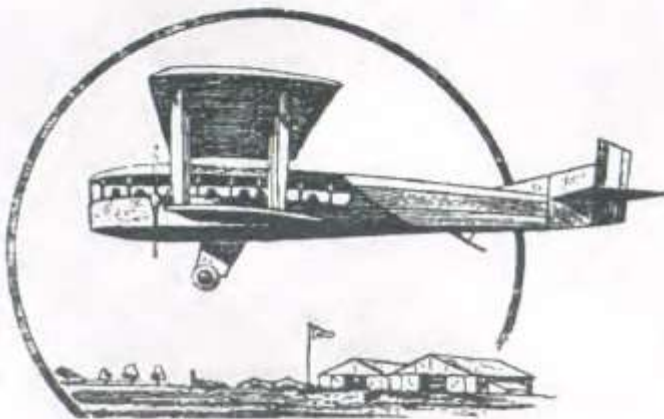

## JET AGE

### WWI until NOW

#### TERRELL DESCENDANTS SURVIVE EARTHQUAKE

From our President, Mrs. Lorraine Ratto, via letter to Lawrence F. LeStourgon [edited]

October 25, 1989

We survived the [San Francisco] earthquake beautifully. I've been writing down my experience as well as that of my children, because it is a historic event and something I hope we don't experience again in our lifetimes. It might be of some interest to future generations.

Being native of the area, and almost natives of San Francisco, we've become very "oh, another earthquake." Of course there is the knowledge that the "big one" is lurking out there, but human nature can live with knowing these things because we never really and truly believe they will happen to us or ours.

I was still at work at 5:04 P.M. One of the secretaries had just left. I was right behind her. I remembered a letter my boss wanted first thing in the A.M., so I decided to go back and print it out for him. Otherwise, I would have been in the elevator when it hit. I would have been a very perturbed woman if that had happened. I would have been in there for hours because our fire department had other concerns more important than getting people out of elevators.

It commenced to shake and I merely thought, "oh, another earthquake." I have high shelves behind me that hold a lot of my legal books, etc. When the books started dropping off the shel-

ves and down at me, I decided it was time to get out of the chair. I was between my desk and the wall. Instead of stopping as usual, the quake got harder. I was very close to the wall, so I can't say it "slammed" me into the wall, but I touched the wall rather briskly.

It was still getting harder. Things were flying off the top of the filing cabinets. I was trying to get to my fish tank because it was dancing closer and closer to the edge. I couldn't get to it because the building wouldn't let me. The old building was bucking, rolling, groaning, creaking, snapping, and popping. I have never heard such a noise. The quake was getting louder and louder. I will never forget the noise. I don't know which is more frightening: the shaking; or the noise!

It continued to increase in intensity. I finally yelled out to no one in particular, "Goddammit, it isn't going to stop." I'm not ashamed to say I was scared half to death. This was the first quake that scared me. Those were the longest 15 seconds of my life. The power went off and the phones went out.

I could hear someone screaming in the dentist's office next door. I finally made it to the doorway and a man was in Dr. Salem's doorway. We asked about each other's health. The woman was still screaming. Suddenly he turned around. I could see that he was holding onto someone and heard him tell her to be quiet, it was over. She kept screaming; then suddenly she was quiet. I've never asked Dr. Salem, but I wonder if she didn't fill the mouth with plaster.

Though I didn't realize it at the time, I suppose I was in some sort of shock. When I turned around and looked at the mess in my office (chairs overturned, files and books everywhere), I decided I'd best clean it up. I started picking up, rearranging, putting books back on shelves, & putting files together. I had almost finished when the first aftershock hit about half an hour later. I came to my senses and called myself a fool. I told myself to get out of that building. I still don't believe I was doing house work!

As I was going down the stairs, I was very careful. I could see a huge crack in the wall on the landing. Plaster was everywhere. I was concerned that there might be space where I put a foot so it was slow going. I was much relieved when I finally got to the bottom.

I walked all the way around the block to the underground garage where my car was parked. I did not stop to think that I could not get my car out because the electricity was out and the door was electric. I was standing there looking up at the outside box that contains chains for manually opening the door. I wished that I had my angel status so I would have the necessary wings to fly 8 feet off the ground to reach the box.

Suddenly, two mid-teenage boys were standing beside me. I thought, "Oh, Lord, now this!" I was already sliding my purse off my shoulder to hand to them. I was hoping all they'd take was my purse. One asked if they could help me. I told them I couldn't



reach the box. One jumped up on the little post under the box, balanced on the ball of his foot, and actually twisted off the little lock. The chains came down. They got the door open for me; asked if I needed any more help, then left. My knees were knocking together!

My car was parked across the pitch dark garage farthest from the door. I fished out my keys and made a record-breaking sprint for the car. I'm sure I was in that car and out of the garage in less time than the quake lasted!

I had no idea of the extent of the quake at that time. Radio stations had been knocked off the air. The emergency broadcasting station was not working. It had been almost 45 minutes since the quake, and still no radios. Can you believe that?

A few minutes later, some of them got back on the air. They were talking about the bay bridge collapsing. At that time, it was an unconfirmed rumor.

I couldn't see any damage where I was driving. It is a good thing I was so busy dancing inside my office that I didn't look out at the giant building across the street for I might have gone into cardiac arrest on the spot. I am told that building was swaying over toward our building. People in the shoe store on the corner said it looked like the top of that building would land on our building if it snapped off.

Lawrence, I've prayed for years I'd never be in San Francisco during a major disaster. I felt that the majority of the people would turn into animals. With great pleasure, I freely admit that I was wrong. It might have been different if buildings had been toppling in that area. I don't know, but they were magnificent!

Traffic was heavy. All signal lights were out. It was almost as if motorists had rehearsed. At very intersection, the apparent rule of thumb was two cars, two cars, two cars, two cars, etc. Traffic was orderly; no gridlock; no honking horns. People were letting people in front of them. This was unheard of normally! When emergency vehicle sirens were heard, people started moving so others could move over to open a lane.

By this time, they were announcing freeway closures. My freeway was one of them. Fortunately, I was in a place where it was easy to commit to another route without a lot of backtracking. That route had been under repair and there were a lot of signs in the middle of traffic lanes. These created no problem. People merely let other cars in for a change.

Once I got to the freeway, it was unbelievable. Either there were so many cars still trying to get to the freeway; or they had already been there and gone. Traffic was flowing smoother than I'd experienced in years!

There was a tunnel to pass through. It is pretty funny, thinking back on it. Cars were for a change traveling not much over the speed limit until they came to the tunnel. You could see them tear through that tunnel in a blaze of speed. I did, too!

Newscasters confirmed the bridge collapse; reported the collapsed freeway in Oakland, and covered the fires in the Marina District. It was almost impossible to really believe and absorb it.

I decided that since it had been over an hour since the quake, I would probably arrive to a huge mess in the house. Joe would certainly not bend over and pick up anything that was in the floor. I spent the entire commute home working myself into a snit!

Not even a picture on the wall had moved out of place. Our house sits on a thick concrete slab. Walls are made out of block with rebar. Although it shook mightily, Joe said, enough to get his attention and make him decide to take his chances with the oak trees outside; we had no damage, inside or out.

There I was, with a roaring snit going, and nothing to do with it. We only lost power about five minutes. Parts of S.F. were out until the next day, and parts of the Bay Area were without power for several days.

I tried to call my mother in Seattle because I knew she would be hysterical. I couldn't get through. First, no dial tone; then busy circuits.

I found out later she was OK until she got a shot of the Bay Bridge; then it was Katie, bar the door. She went into full blown hysterics. She was positive we were all dead, maimed, or at the least homeless.

Fortunately, my family all lived in S.F., so they know the area. My sister was able to finally sit on her and show her the illogic of her thinking: (1) none of us live in the Marina and would have no reason to be there considering the time of day; (2) none of us have to cross the Bay Bridge, so again would have no reason to be on it, and (3) likewise no need to be on the Oakland Freeway.

She settled down for a bit until she suddenly thought about my youngest son, John. He drives a charter bus; so she promptly placed him either on the bridge or on the freeway. It was pointed out to her that no busses were shown on the bridge, so she had him buried on the freeway. You see, Lawrence, where there's a will, there's a way.

My daughter, Cheryl, managed to get through on the telephone about 8 p.m. That poor girl had been on the 22nd floor of a downtown high rise. I could still hear the terror in her voice. She vows she will never take another job downtown. She's always expressed concern about being there when a large quake hit, and although they have proved themselves able to withstand at least a 7 (now they say 7.1), I can't argue with her. She said she was sure it was her last moment on earth. They all tried to get underneath the conference table where they were sitting, but they couldn't catch the table! (I call that swaying.) She said the most frightening part was going downstairs. People were starting to pour onto the stairway. Some were yelling and running. Fortunately, there were some cool heads who just grabbed these people and all but hit them to calm them down. Cheryl said they were so frightened that it was iffy whether they would make it all



insurance and have no place to put the possessions they are able to salvage.

The media is still making a big deal out of the Marina and not showing these people. An entire block between South VanNess and Shotwell Street has been completely closed. The buildings are tilting and leaning. Some of the buildings were so old they had brick foundations. Shotwell Street between 17th and 18th is buckled up probably 4' in some places.

The media has only given cursory glimpses of the real devastation: Santa Cruz; Hollister; Watsonville; Ben Lomond and through that area. Those people are suffering tremendously. Those areas wouldn't sell newspapers and make people sit up and take notice like "San Francisco." Although the damage is extensive here, and much worse than any of us thought, down at the epicenter, it's frightening.

It seems as if the media is disappointed that so few were killed and injured. They are counting every person that was admitted to an emergency room that night to bring the count up in the entire quake area to over 3,000. Now we have the people getting on the local talk shows talking about how guilty they feel and how emotionally upset they are because nothing happened to them or their family and these poor people are feeling guilty about it and how do they deal with it.

Others are saying that they are afraid to go outside. Women won't let their husband go to work or their children to school (these same women are wondering why their children are having nightmares). They are wondering if they should sit their families down "to talk about their feelings and fears," and some of them sound quite disappointed that their teenagers are "business as usual," so they want to sit down and talk to see if they might not have some deep seated fears that they're hiding. Good Lord!

Lawrence, I hate to tell you how I would tell them to deal with it, but since we're related, you probably already know!

I was in it. I had things flying through the air at me (one book grazed my back and my shoulder was sore for a couple of days. Guess I should have gone to emergency so I could have been counted.). I'm no more neurotic than usual (I don't think). In fact, all it is now is just something that happened. Now that I've been through one, it's at the top of the list of things I don't want to do again!

### NEW ZEALAND COUSINS

Submitted by Mr. William Y. TERRILL, III of CA via. Mr. Don C. TERRILL in the form of a page from an Auckland New Zealand phone book

TERRELL, E. J. C.; 6 Spencer St, Remra; 502 161;  
TERRELL, J. D. & M. F.; 210a Rangatira Rd; Bdale; 439 417;  
TERRELL, T. J.; Devon View Main Rd; Wkere; 810 9857  
TERRILL, I. G.; 19 Cracroft St; Otahu; 276 4400;  
TERRILL, K. I.; 14 Te Wiata Pl; Avndl; 883 858;  
TERRILL, L. H.; 57 Strid Rd; TeAta; 836- 5718;

TERRILL, Mrs. M. P.; 146 Wyllic Rd; Ptoe; 278 9266;  
TERRILL, M. R.; 6 Donzella Pl; Takni; PAK-299 7556;  
TERRILL, M. S.; 33 Beaumonts Wy; MNR-266 8967;  
TERRILL, T. A.; 5 Ptoe Rd; Ptoe; 279 9926  
TERRILL, Z. G.; 96 Banks Rd; Mt. Wel; 693 438

### JOHN OTIS TERRELL

From sheet compiled by Barbara Veach; 1216 S. 9E; Salt Lake City UT 84102

John Otis TERRELL b. 12/29/1897 at Cornell, Hitchcock, NE, son of Jesse & Mary Mahala McCOY TERRELL; md. 08/04/1917 Augusta Rosin FARBER b. 08/05/1897, dau. Christian & Anna DROLL FARBER; children:

1. Melvin Eugene TERRELL b. 12/08/1917 Cornell, NE; md. 10/24/1947 Rachel WILSON;
2. Leah Marie TERRELL b. 09/09/1919 Cornell NE; md. 08/25/1938 Willard Franklin KINAMAN;
3. Raynold Otis TERRELL b. 02/12/1923 McCook NE; md. 06/29/1947 Mary HILL;
4. Phyllis Nadine TERRELL b. 08/24/1926 McCook NE; md. 05/19/1948 David TRADER;
5. Robert Dale TERRELL b. 09/11/1928 Wauneta NE; md. 05/19/1950 Donna KNOX;
6. Elsie Loraine TERRELL b. 06/25/1935 Cornell NE; md. 08/08/1952 Kenneth BAKKER;
7. Velma Jean TERRELL b. 12/29/1935 Delta CO; md. 10/09/1953 Floyd ORTLOFF.

### JOHN LINSON TERRELL

From sheet compiled by Jessie Lena Terrell; 1987 Westminster Ave; Salt Lake City UT 84105

John Linson TERRELL b. 08/19/1886 Malta, Bowie Co. TX, d. 09/04/1945 Texarkana, Bowie Co. TX, son of Joseph Thomas and Alcy "Elsie" Elizabeth BREWER TERRELL; md. 09/27/1906 DeKalb, Bowie Co. TX to Jessie Lena ROSSER, b. 09/30/1888 DeKalb, Bowie Co. TX, dau. William Curtis & Alice COLLINS ROSSER; children, all born DeKalb, Bowie Co. TX:

1. Archie Linson TERRELL, b. 05/01/1907; md. 01/14/1929 Bertie ORR;
2. Pharris Curtis TERRELL b. 08/21/1910; md. 12/02/1927 Ruby Ottaline GARRETT;
3. Nemo Roxie TERRELL b. 03/26/1913, d. 03/09/1927;
4. Willie Fay TERRELL b. 11/06/1917; md. 06/25/1934 Oliver WHITE;
5. Avel Darline TERRELL b. 07/04/1920; md. 12/29/1934 Oania BUNGER;
6. Laura Katherine TERRELL b. 06/07/1923, d. 06/10/1923;
7. Austin Danzel TERRELL b. 12/27/1925; md. 06/23/1946 Jean DAVIDSON; &
8. Johnnie Lou TERRELL b. 09/27/1928; md. 07/11/1946 V. H. HARRINGTON.





**BRADLEY LEE TERRELL**

From sheet compiled by Mrs. Helen Gonder; Box 73, Clinton MT 59825

Bradley Lee TERRELL, b. 03/06/1935, Tempe Maricop, AZ, son of Lee L. & Geneva ASHWORTH TERRELL; md. 06/03/1958 at Missoula MT to Nancy Jane GONDER, b. 06/24/1940 Livingston Park MT, dau. John Pearl and Helen Jean McCULLOCH GONDER; children:

Steven Bradley TERRELL b. 12/25/1958 Great Falls MT; & Stacy Geneva TERRELL b. 06/08/1961 Pocatello ID.

**CHARLES HARVEY TERRELL**

Compiled by Mrs. Delores SKINNER Terrell, Box 236, Springdale UT 84767

Charles Harvey TERRELL, b. 11/25/1904 son of John Michael and Mary Lura O'ROURKE TERRELL, d. 06/16/1965; md. 08/20/1927 in Marion MS to Lucy Beatrice BERRY, b. 08/24/1909 Shivers, Simpson Co. MS, dau. of Lena Mae BERRY & Dodgery Hall BERRY; children:

1. Lura Jacquelyn TERRELL b. 08/22/1928 Prentiss MS; md. 01/07/1947 Carl Anthony LOCKWOOD;

2. Charles Donald TERRELL b. 07/24/1931 Bassfield MS; md. 07/21/1951 to Ernie Mae DIEZ;

3. Patrick Berry TERRELL, Sr. b. 08/03/1934 Bassfield MS; md. 07/22/1956 Delores SKINNER; &

4. Thomas Kenneth TERRELL b. 11/15/1937 Prentiss MS.

**PATRICK BERRY TERRELL, SR**

Compiled by Mrs. Delores SKINNER Terrell, Box 236, Springdale UT 84767

Patrick Berry TERRELL, Sr., b. 08/03/1934 at Bassford, Jefferson Davis Co. MS, son of Charles Harvey & Lucy Beatrice BERRY TERRELL; md. 07/22/1956 at Woodville MS to Dolores SKINNER, b. 04/29/1936, Stuttgart AR, dau of John C. & Cleo TERRELL SKINNER; children:

1. Kim Lea TERRELL, b. 04/12/1957 at Baton Rouge LA; &

2. Patrick Berry TERRELL, Jr., b. 03/21/1959 t Baton Rouge LA.



**Terrell**

# NEWSMAKERS

*Reprints from other publications  
Share yours with us please!*

**Lois Perry**

**May 30, 1918-July 8, 1993**

Mrs. Lois Laverne perry, 75, of Crawfordville passed away Thursday, July 8, 1993 in Crawfordville, Florida.

Mrs. Perry was born on May 30, 1918 in Cairo, Georgia. She lived in Tallahassee, Florida, Anchorage, Alaska, and a year in Crawfordville, Florida. She was a member of the Baptist Faith. She was employed by Eastern Star in Tallahassee, Florida.

Services were held graveside at Providence Cemetery, Cairo, Georgia on Monday, July 12, 1993 at 3:00 p.m.

She leaves to cherish her memory a son, H.G. "Bert" Bryson, Tallahassee, Florida; a daughter, Susan B. Howell, Anchorage, Alaska; a brother, Steve Terrell, West Port, Washington; two sisters, Betty Searcy, Tallahassee, Florida, and Koleta Terrell, Crawfordville, Florida; four grandchildren and six great grandchildren.

Harvey-Young Funeral Home was in charge of all arrangements.

Obit from the CAIRO [GA] MESSENGER.

Lois TERRELL Bryson Kaminski Perry was member #55; daughter of Stephen 'Adie' & Naomi Salina GANDY TERRELL; granddaughter of James Ignatious 'Nace' & Reecca Ann PITTMAN TERRELL; great granddaughter of Absalom & Margaret VESSELS TERRELL; and great great granddaughter of John & Marian TERREL of Henry County GA. [See page 35]



Joseph Burr

## Tyrrell

discovers dinosaurs in the Alberta Badlands

By the time young

From: HERITAGE POST; Number 5, 1991, page 6



Joseph Burr Tyrrell was sent to survey the Alberta badlands. He had already proven himself among the scientist-explorers of the Canadian Geological Survey; those unheralded heroes who mapped the vast territories of Canada in the last century.

In June 1884, 24-year-old Tyrrell and his assistant were paddling their canoe between the steep banks of the Red Deer River. In the layers of ancient rock, the geologist found seams of coal, outcroppings of one of the largest coal deposits in North America. He also discovered something even more amazing.

On the morning of June 9, Tyrrell set off on his usual routine of examining the river banks when a peculiar brown substance sticking out from the valley wall caught his attention. He climbed 200 feet up the steep slope and then, with mounting excitement, began to clear away the dirt. With his hands and his geologist's hammer, he gradually uncovered the fossilized skeleton of a dinosaur.

Dinosaur remains had been unearthed in

Western Canada before, but as Tyrrell explored the Valley, he knew that nothing like this dinosaur graveyard had ever been found.

One day, after a month of surveying and collecting fossils, Tyrrell looked the ancient past directly in the face. Sixty-nine years later, at the age of ninety-five, he recounted the instant of his most dramatic discovery.

"I was climbing up a steep face about 400 feet high. I stuck my head around a point and there was this skull leering at me, sticking right out of the ground. It gave me a fright." Tyrrell had found the first skull of *Albertosaurus*, close cousin to the fearsome *Tyrannosaurus*.

Tyrrell went on to make many important mineral discoveries and to write major works on early Canadian explorers, but his discovery of the world's richest paleontological dig has brought him his lasting fame.

Today, the Royal Tyrrell Museum of Paleontology in Dinosaur Provincial Park in Drumheller, Alberta, pursues the work Joseph Burr Tyrrell began in June, 1884.

## Rites set for broadcasting exec James Terrell

Services for James R. Terrell, former president of Gaylord Broadcasting Co. in Dallas, will be at 1 p.m. Monday at Sparkman-Hillcrest's Northwest Highway Funeral Home in Dallas. Burial will follow at Sparkman-Hillcrest Memorial Park.

Mr. Terrell died of cancer Friday at Humana Hospital Medical City Dallas. He was 69.

In 1987, he became president of Gaylord Broadcasting, which owns KTVT-TV (Channel 11). He was also executive vice president of Gaylord Entertainment Co., which owns Opryland USA. He retired in August.

His 41-year career with Gaylord Broadcasting began in 1951, when he

joined the company as a newsman for WKY-TV in Oklahoma City. After working in several positions, Mr. Terrell moved to Fort Worth and became the first general manager of Channel 11 under Gaylord Broadcasting in 1962.

He subsequently held various positions in the company, including president of Cencom Cable Television Inc., vice chairman of Opryland USA Inc. and director of Oklahoma Publishing Co.

He was chairman of the Association of Independent Television Stations, president of the Texas Association of Broadcasters, president of the

Association of Broadcast Executives of Texas and a member of the Television Code Review Board and Television Bureau of Advertising.

The Little Rock, Ark., native moved to Dallas in 1978 and was active in civic affairs. He served as president, chairman and campaign chairman of the United Way of Tarrant County and president of the Rotary Club of West Fort Worth.

Survivors, all of Dallas, include his wife, Betty Terrell; son James Robinson Terrell II; and two grandchildren.

Memorials may be made to the American Cancer Society.

OBITS ON JAMES ROBINSON TERRELL & MARTINE TERRELL were submitted by #393 Mrs. Laura TERRELL Timmons with the following hand written notations:

James Robinson TERRELL was my grandfather's brother; nephew of Silas 'Si' TERRELL. "Marvin" TERRELL must be a typo because, Martine TERRELL was my father's cousin and Mary Lea TERRELL was married to Martine TERRELL. John and Richard TERRELL, nephews, were sons of Martine TERRELL and lived in Oklahoma City, OK.

Martine TERRELL must be the one referred to as "Marvin" in the other obit. This Martine TERRELL was born ca1920 and son of Martine TERRELL, Sr. The clipping was from "Sara" in Oklahoma City. There is no date, but an ad for a RAMBO movie on the back places the date as approximately 1985. This Martine TERRELL had 2 sons, Richard 'Dick' & John TERRELL who were not mentioned in the obit.



James R. Terrell



A2 THE JOURNAL MONDAY, JULY 12, 1993

## TERRELL

JAMES ROBINSON, passed away on November 27, 1992 at Medical City Hospital after a long illness. He was born in Little Rock, Arkansas on December 5, 1922. He was a Dallas-Fort Worth area resident for 30 years. He was preceded in death by his father, Martine Terrell, mother, Annie Myrtle Robinson Terrell, brother, Marvin Terrell and a sister, Lena Neely. Mr. Terrell is survived by his wife, Betty Falk Terrell; son & daughter-in-law, James Robinson Terrell, II and Yvette Flores Terrell, II; grandsons, Patrick Adam Terrell and Andrew Evan Terrell; uncle, Leonard Fuller; aunt, Ruby Robinson; niece, Dolores Ann Neely; two sisters-in-law, Mary Lea Terrell and Mary Fitzgerald; one brother-in-law, Dennis Fitzgerald; several cousins; two nephews, John Terrell and Richard Terrell; two nieces-in-law; two great-nieces and four great-nephews. He was a loving family man. Funeral Services Monday, November 30, 1992, 1:00 P.M., SPARKMAN-HILLCREST NORTHWEST HIGHWAY CHAPEL, Dr. Barry Bailey officiating. Interment Hillcrest Memorial Park. Visitation will be Sunday evening. Honorary Pallbearers: Jim Bray, Jr., Edward K. Gaylord, Edward L. Gaylord, Kevin Hale, Terry London, Gary Schneider, Mick Schuch, Jim Ray Smith, Glen Stinchcomb, Ed Trimble and Bud Wendell. Memorials may be made to the American Cancer Society of North Texas. SPARKMAN-HILLCREST NORTHWEST HIGHWAY 7405 W. Northwest Hwy. 363-5401

## OBITUARIES

## William Y. Terrill Jr., 80, retired accountant

William Y. Terrill Jr., 80, died July 8 at Arlington Hospital of cardiac arrest. He was a retired management accountant with the Defense Logistics Agency.

A resident of Fairfax County, Mr. Terrill was born in Shamrock, Texas, and grew up in Melrose, N.M. He later lived and worked in Topeka and Wichita, Kan., Kansas City, Mo. and Ponca City, Okla. In 1939, he accepted a U.S. Civil Service position with the Department of the Navy, working with the Bureau of Supplies and Accounts in Washington and began a career in federal service that continued until his retirement in 1974.

He enlisted in the U.S. Navy in 1943 and served in the Washington area until he was discharged in September 1946.

Mr. Terrill earned a bachelor's degree in 1942 and a master's degree in 1946, both in commercial science, from Benjamin Franklin University.

In addition to his government career, Mr. Terrill served with distinction in the American Legion from 1948 to 1973, including as delegate to the national conventions from 1949 to 1957, as commander of Navy Department Post No. 58 in 1961-1962 and as chairman of various committees and commissions for the Department of the District of Columbia from 1952 to 1957. In 1957, he was awarded the American Legion Silver Medal for outstanding service.

Following his 1974 retirement, Mr. Terrill continued to perform professional accounting work and conducted genealogy research. He and his oldest son, Don, traced their family's history back to its arrival in Virginia from England in 1856. Together, they wrote the book "The Terrill Family" in 1988.

Survivors include his wife of 50 years, Mary Louise Terrill of Fairfax County; his children, Patricia Brucher of Ontario, Calif., Don C. Terrill of London, England, and Bruce Terrill of Houston, Texas; four grandchildren, one great-grandchild, two sisters and one brother.

Funeral services will be held today at 12 noon at the Culmore Methodist Church, 5901 Leesburg Pike, Falls Church. Interment will be at Quantico National Cemetery at 2 p.m. today.

## Ex-Drugstore Proprietor Martine Terrell Dies at 65

Martine Terrell, 65, who until 1982 owned and presided over one of Oklahoma City's last neighborhood drugstores, died Wednesday at his home.

Terrell ran the Drexel Pharmacy, at the corner of NW 19 and Drexel, acting as counselor to his regular customers and employer to neighborhood teens, from 1947 until he lost his lease in 1982.

Terrell's store had an old-fashioned soda fountain, and served as a hang-out through the years to hundreds of students at Taft Junior High School. Terrell's wife, Mary, delivered prescriptions to their older customers.

After serving in the Army in World War II, Terrell worked for an uncle who also owned a drugstore in Oklahoma City.

Three of his uncles, Si Terrell, Jimmy Robinson and Johnny Robinson, all pharmacists, owned neighborhood drug stores in northwest Oklahoma City.

Funeral services for Terrell will be 4 p.m. today at Hahn-Cook, Street & Draper chapel, with burial in Memorial Park. Memorials may be made to the American Heart Association and the Oklahoma Medical Research Foundation.



Terrell Texas Belt Buckle





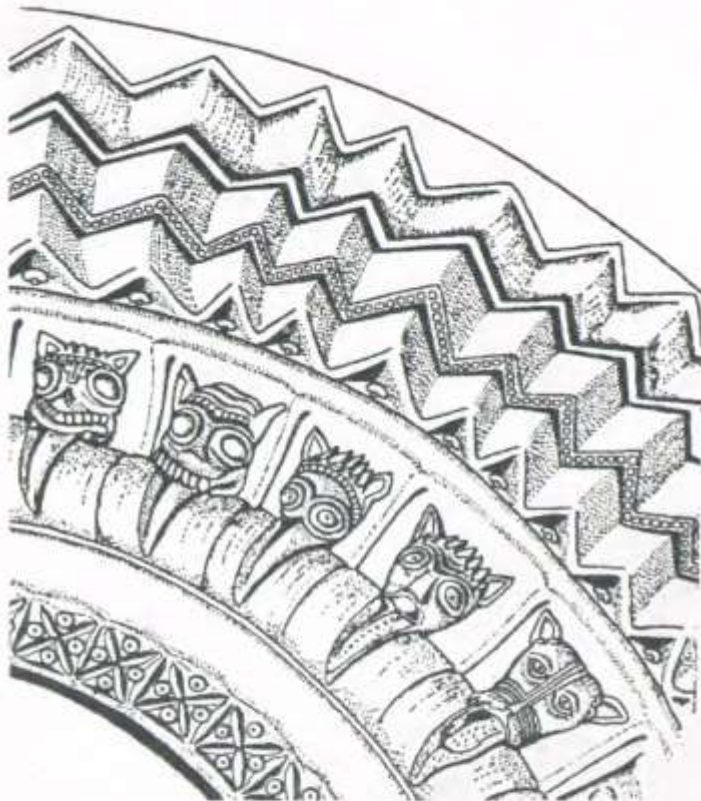

## Stone Age

*The Proven; The Probable; The Possible;  
and the Mythological from Europe*

### TOBIAS TIRRELL DESCENDANTS

From pedigree chart compiled in 1930 by George Benjamin HASKELL of Ririe, ID 83443. (LDS Church Family Group Records Folder 7H- 444, 1932-1964)

Tobias TIRRELL and his wife Mary ? apparently lived in England; only child listed is Jarmiah TIRRELL.

Jarmiah TIRRELL, b. ca 1810 ENGLAND, d. 09//1892; md. Mary A. WEBB b. 01/04/1817, death not listed; only child listed, George TIRRELL.

George TIRRELL, b. 01/04/1840 Meeks ENGLAND, d.04/13/1913; md. Mary Ann HENSEN b. 09/22/1840 Dean-sanger ENGLAND, d. 11//1919; only child listed, Albert TIRRELL.

Albert TIRRELL, b. 11/01/1860 Salt Lake City UT, d. not listed; md. 09/18/1900 Elizabeth Jane LOWELL b. 03/13/1882 Oak City UT; only child listed, Mary Ellen TIRRELL.

Mary Ellen TIRRELL b. 03/04/1902 Cedar Valley UT; md. 07/02/1921 George Benjamin HASKELL b. 02/07/1899 Princetown MN; only child listed, Elmer George HASKELL.



Elmer George HASKELL was born 01/12/1926 at Ririe ID.

### VIVIAN/TERRELL

From sheet compiled by Joseph Lawinger; 380 N. Elm; Prateville WI 53818 (1983)

Francis VIVIAN b. ENGLAND of unknown parents; md. in Camborne, Cornwall, ENGLAND 08/07/1800 Ann RICHARDS of unknown birth & parentage; children all born Camborne, Cornwall, ENGLAND:

1. Francis VIVIAN b. 03/29/1801, d. 03/14/1884 Mineral Point IA USA; md. (1) Dinah KENDALL; & (2) Jane HALLOW;
2. Thomas Richards VIVIAN b. 1802, d. 1802 Camborne, Cornwall, ENGLAND;
3. Mary VIVIAN bap. 1803;
4. Anne VIVIAN b. 04/07/1806, d.1891 Beetown, Grant Co. WI; md. 11/10/1831 Camborne, Cornwall, ENGLAND to Matthew EDWARDS;
5. Elizabeth VIVIAN bap. 1808, d. 1809 Camborne;
6. Elizabeth VIVIAN bap. 07/21/1810, d. 11/30/1888 at Mineral Point WI, USA; md. 03/31/1831 in Camborne to John TER-RILL;
7. Joanna VIVIAN bap 05/08/1813; md. (1) 11/10/1836 in Cam-borne to James GILBERT; md. (2) ? EPLETT;
8. John VIVIAN bap. 01/06/1816; md. 12/28/1837 in Camborne to Mary NOBLE;
9. Henry VIVIAN bap. 12/26/1818, d. 12/28/1888 Calumet MI; md. 03/02/1948 Mineral Point IA, USA to Elizabeth SIM-MONS;
10. Joseph VIVIAN bap. 05/24/1823. d. 10/29/1905 Mineral Point WI; md. Ann ? ?.

We conclude this issue with TERRELL listings of the International Genealogical Index (IGI) from the Family History Library of the Church of Jesus Christ of Latter Day Saints (Mormon) for Cornwall County in ENGLAND. We remind you that this type of information is available on all your surnames at your nearest branch of the library.



[illegible]\* = ENTRY ALTERED FROM SOURCE; #, @, > = RELATIVES  
NAMED IN SOURCE. EXPLANATIONS PAGE 11. FICHE U







## TERRELL TRAILS

NAME	FATHER/MOTHER OR SPOUSE	COUSIN: (ORIGINAL)	EVENT DATE	TOWN, PARISH	B	E	S	BATCH	SEAL SHEET
TERRELL, MARY	SIMON TERRELL	M	23 JAN 1797	CAMBORNE	19 MAR 1976 PV	14 MAY 1976 PV	15 JAN 1976 SL	MOO2071	2545
TERRELL, MARY	JOHN TERRELL/JENNIFER	F	00 OCT 1799	REDRUTH	16 DEC 1964 LG	01 FEB 1965 LG	12 DEC 1973 SL	MOO2071	0831
TERRELL, MARY	JOHN TERRELL/HOSKING	M	03 JUL 1802	CAMBORNE	19 MAR 1976 PV	14 MAY 1976 PV	15 JAN 1976 SL	MOO2071	0831
TERRELL, MARY	JOHN TERRELL/MARY	F	25 APR 1803	CAMBORNE	16 DEC 1964 LG	01 FEB 1965 LG	12 DEC 1973 SL	MOO2071	0831
TERRELL, MARY	CHARLES TERRELL/JOHANNA	F	31 MAY 1804	REDRUTH	19 MAR 1976 PV	14 MAY 1976 PV	15 JAN 1976 SL	MOO2071	0831
TERRELL, MARY	JOHN TERRELL/HOSKING	M	22 OCT 1804	JLLUGHAN	16 DEC 1964 LG	01 FEB 1965 LG	12 DEC 1973 SL	MOO2071	0831
TERRELL, MARY	STEPHEN TERRELL/ELIZABETH	M	04 APR 1806	CAMBORNE	17 DEC 1964 LG	01 FEB 1965 LG	12 DEC 1973 SL	MOO2071	0831
TERRELL, MARY	WILLIAM TERRELL/SANDRA	M	10 AUG 1807	REDRUTH	19 MAR 1976 PV	14 MAY 1976 PV	15 JAN 1976 SL	MOO2071	0831
TERRELL, MARY	THOMAS TERRELL/CATHERINE	F	07 AUG 1808	REDRUTH	16 DEC 1964 LG	01 FEB 1965 LG	12 DEC 1973 SL	MOO2071	0831
TERRELL, MARY	GEORGE TERRELL/JANE	F	10 APR 1813	REDRUTH	19 MAR 1976 PV	14 MAY 1976 PV	15 JAN 1976 SL	MOO2071	0831
TERRELL, MARY	JOHN TERRELL/GRACE	F	19 JUN 1816	SAINT AGNES NEAR TRUMPTON	16 DEC 1964 LG	01 FEB 1965 LG	12 DEC 1973 SL	MOO2071	0831
TERRELL, MARY	JOHN TERRELL/MARY	F	01 FEB 1817	CAMBORNE	19 MAR 1976 PV	14 MAY 1976 PV	15 JAN 1976 SL	MOO2071	0831
TERRELL, MARY	THOMAS TERRELL/MARY	F	20 MAR 1817	REDRUTH	16 DEC 1964 LG	01 FEB 1965 LG	12 DEC 1973 SL	MOO2071	0831
TERRELL, MARY	SAMUEL TERRELL/MARY	F	27 APR 1817	REDRUTH	19 MAR 1976 PV	14 MAY 1976 PV	15 JAN 1976 SL	MOO2071	0831
TERRELL, MARY	JAMES TERRELL/GRACE	F	07 FEB 1818	CAMBORNE	16 DEC 1964 LG	01 FEB 1965 LG	12 DEC 1973 SL	MOO2071	0831
TERRELL, MARY	JOHN NICHOLS	M	07 FEB 1819	CAMBORNE	19 MAR 1976 PV	14 MAY 1976 PV	15 JAN 1976 SL	MOO2071	0831
TERRELL, MARY	WILLIAM TERRELL/ANNE	F	07 AUG 1819	CAMBORNE	16 DEC 1964 LG	01 FEB 1965 LG	12 DEC 1973 SL	MOO2071	0831
TERRELL, MARY	JAMES TERRELL/MARGARET	F	07 APR 1821	CAMBORNE	19 MAR 1976 PV	14 MAY 1976 PV	15 JAN 1976 SL	MOO2071	0831
TERRELL, MARY	WILLIAM TERRELL/ANNE	F	07 APR 1821	CAMBORNE	16 DEC 1964 LG	01 FEB 1965 LG	12 DEC 1973 SL	MOO2071	0831
TERRELL, MARY	JAMES TERRELL/ANNE	F	20 NOV 1824	REDRUTH	19 MAR 1976 PV	14 MAY 1976 PV	15 JAN 1976 SL	MOO2071	0831
TERRELL, MARY	SIMON DAVIS OR DAVIES	M	12 NOV 1825	CAMBORNE	16 DEC 1964 LG	01 FEB 1965 LG	12 DEC 1973 SL	MOO2071	0831
TERRELL, MARY	JOHN TERRELL/MARY	F	03 JAN 1827	REDRUTH	19 MAR 1976 PV	14 MAY 1976 PV	15 JAN 1976 SL	MOO2071	0831
TERRELL, MARY	WILLIAM TERRELL/HOSKING	M	31 JUL 1828	CAMBORNE	16 DEC 1964 LG	01 FEB 1965 LG	12 DEC 1973 SL	MOO2071	0831
TERRELL, MARY	JOHN TERRELL/MARY	F	01 SEP 1828	REDRUTH	19 MAR 1976 PV	14 MAY 1976 PV	15 JAN 1976 SL	MOO2071	0831
TERRELL, MARY	THOMAS TERRELL/CONSTANCE	F	20 OCT 1829	REDRUTH	16 DEC 1964 LG	01 FEB 1965 LG	12 DEC 1973 SL	MOO2071	0831
TERRELL, MARY	WILLIAM TERRELL/JANE	F	20 FEB 1830	CAMBORNE	19 MAR 1976 PV	14 MAY 1976 PV	15 JAN 1976 SL	MOO2071	0831
TERRELL, MARY	JOHN TERRELL/MARY	F	11 MAR 1830	REDRUTH	16 DEC 1964 LG	01 FEB 1965 LG	12 DEC 1973 SL	MOO2071	0831
TERRELL, MARY	SAMUEL TERRELL/SALLY	F	13 NOV 1831	CAMBORNE	19 MAR 1976 PV	14 MAY 1976 PV	15 JAN 1976 SL	MOO2071	0831
TERRELL, MARY	SAMUEL TERRELL/MARY	F	13 NOV 1831	CAMBORNE	16 DEC 1964 LG	01 FEB 1965 LG	12 DEC 1973 SL	MOO2071	0831
TERRELL, MARY	JOHN TERRELL/ANNE	F	18 JUN 1836	REDRUTH	19 MAR 1976 PV	14 MAY 1976 PV	15 JAN 1976 SL	MOO2071	0831
TERRELL, MARY	STEPHEN BAUGHEN	M	04 SEP 1837	CAMBORNE	16 DEC 1964 LG	01 FEB 1965 LG	12 DEC 1973 SL	MOO2071	0831
TERRELL, MARY	SAMUEL TERRELL/MARY	F	29 AUG 1847	REDRUTH	19 MAR 1976 PV	14 MAY 1976 PV	15 JAN 1976 SL	MOO2071	0831
TERRELL, MARY	SAMUEL TERRELL/JACK	M	03 NOV 1815	REDRUTH	16 DEC 1964 LG	01 FEB 1965 LG	12 DEC 1973 SL	MOO2071	0831
TERRELL, MARY	JOHN TERRELL/ANNE	F	24 DEC 1818	GUINEAN	19 MAR 1976 PV	14 MAY 1976 PV	15 JAN 1976 SL	MOO2071	0831
TERRELL, MARY	JOSEPH TERRELL/MARY	F	10 APR 1831	REDRUTH, WESLEYAN METHODIST	19 MAR 1976 PV	14 MAY 1976 PV	15 JAN 1976 SL	MOO2071	0831
TERRELL, MARY	THOMAS TERRELL/REBECCA	F	07 MAR 1837	REDRUTH, WESLEYAN METHODIST	19 MAR 1976 PV	14 MAY 1976 PV	15 JAN 1976 SL	MOO2071	0831
TERRELL, MARY	WILLIAM TERRELL/ELIZA	F	21 MAR 1837	REDRUTH, WESLEYAN METHODIST	19 MAR 1976 PV	14 MAY 1976 PV	15 JAN 1976 SL	MOO2071	0831
TERRELL, MARY	RICHARD FREGLOWN	M	26 JUL 1838	GULVAL	19 MAR 1976 PV	14 MAY 1976 PV	15 JAN 1976 SL	MOO2071	0831
TERRELL, MARY	HENRY TYRRELL/MARY ANN RESCORLE	F	08 MAY 1853	LOSTWITHIEL	19 MAR 1976 PV	14 MAY 1976 PV	15 JAN 1976 SL	MOO2071	0831
TERRELL, MARY	CHARLES TERRELL/MARY	F	19 JUL 1824	REDRUTH	19 MAR 1976 PV	14 MAY 1976 PV	15 JAN 1976 SL	MOO2071	0831
TERRELL, MARY	JAMES TERRELL/SAMUEL	F	13 DEC 1832	REDRUTH	19 MAR 1976 PV	14 MAY 1976 PV	15 JAN 1976 SL	MOO2071	0831
TERRELL, MARY	JAMES TERRELL/SAMUEL	F	22 NOV 1831	REDRUTH	19 MAR 1976 PV	14 MAY 1976 PV	15 JAN 1976 SL	MOO2071	0831
TERRELL, MARY	SAMUEL TYRRELL/SARAH	F	03 SEP 1846	SANCTIFIED	19 MAR 1976 PV	14 MAY 1976 PV	15 JAN 1976 SL	MOO2071	0831
TERRELL, MARY	BENJAMIN TERRELL/PHILIPPA	F	25 DEC 1847	BODMIN	19 MAR 1976 PV	14 MAY 1976 PV	15 JAN 1976 SL	MOO2071	0831
TERRELL, MARY	FRAS TERRELL/JENIFER	F	25 OCT 1778	REDRUTH	19 MAR 1976 PV	14 MAY 1976 PV	15 JAN 1976 SL	MOO2071	0831
TERRELL, MARY	BENJAMIN TERRELL/PHILLIPA	M	13 JAN 1850	BODMIN	19 MAR 1976 PV	14 MAY 1976 PV	15 JAN 1976 SL	MOO2071	0831
TERRELL, MARY	MATTHEW TERRELL/ELLEN	M	01 JAN 1669	FEDCK	19 MAR 1976 PV	14 MAY 1976 PV	15 JAN 1976 SL	MOO2071	0831
TERRELL, MARY	ELIZABETH REEVES	H	28 JUN 1796	REDRUTH	19 MAR 1976 PV	14 MAY 1976 PV	15 JAN 1976 SL	MOO2071	0831
TERRELL, MARY	THOMAS TERRELL/MARY	F	26 FEB 1834	REDRUTH	19 MAR 1976 PV	14 MAY 1976 PV	15 JAN 1976 SL	MOO2071	0831
TERRELL, MARY	JOHN TERRELL/ANNE	M	26 DEC 1835	CAMBORNE	19 MAR 1976 PV	14 MAY 1976 PV	15 JAN 1976 SL	MOO2071	0831

\* = ENTRY ALTERED FROM SOURCE: #, B, > = RELATIVES NAMED IN SOURCE. EXPLANATIONS PAGE 11, FICHE U

A = ADULT ORPHANED B = BIRTH C = CHRISTENING D = DEATH E = BURIAL F = BIRTH OR ORPHANED OF FIRST WIDOW OR D  
N = COUSIN N = WALL  
ALL OTHERS = 1 = COUSIN