

PUBLISHER'S STATEMENT

TERRELL TRAILS is published quarterly by the TERRELL SOCIETY OF AMERICA, INC.

© 1992 by TERRELL SOCIETY OF AMERICA, INC

Reproduction in part is permitted if credit is given and address at right accompanies reprint.

SUBSCRIPTION RATES PER YEAR:

Society Membership (includes TRAILS).....	\$12.00
Extra Charges	
Outside USA	5.00
Air Mail.	5.00
Back Issue/Sample Copy (each)	5.00

**SUBJECT TO CHANGE
WITHOUT NOTICE**

SOCIETY OFFICERS

Mrs. Lorraine Ratto
Mr. Lee Y. Ponder

President
Vice-President

Dan Brinson

Secretary/Editor

Mrs. Eleanor Terrell

Treasurer

**Mrs. Pat Terrell Walker
Correspondence Secretary**

**Address all correspondence to Mrs. Pat
Terrell Walker; Rt 5 Box 211; Reed Creek
Drive; Bassett, VA 24055 for prompt
handling.**

Every membership expires on December 31 of the current year unless a member has paid for one or more additional years in advance. Each Fall and Winter Issue mailed has a peach and a pink RENEWAL REMINDER respectively complete with the correspondence secretary's address. The expiration date is printed in the top right hand corner of each mailing label for TRAILS. As of Winter 1991, the Expiration date is in BOLDFACE type for those whose membership expired on or before Dec. 31 1991. If members can't or won't read their mailing label with a renewal reminder in their hand, I seriously doubt that they will dig through a wallet or purse in search of a small membership card.

It has also been suggested that having a card to show off to relatives might help increase interest in the Society and likewise increase membership.

The cost of providing a colorful attractive card should run less than twenty-five cents each even in the small number that we would require. However, it might be necessary to have at least 2,000 printed because it is not cost effective to print smaller numbers. Also, the cards would have to be bought in sheet form so the correspondence secretary could get them to feed through her printer to add the individual member information. That would also require that the secretary cut the cards apart for mailing. Die cutting of the card stock to tear out would be too expensive in the small number (at present about 175 per year) that we need.

An equally inexpensive alternative might be a card calendar 5 1/2 X 8 1/2 inches that could be mailed in TRAILS with December 31 prominently highlighted as a renewal reminder. This

could be hung on a wall year around and serve as both a visible reminder and a conversation piece.

If you are not interested in either of these alternatives, do nothing. If you would like to have either a TERRELL SOCIETY membership CARD or CALENDAR, let us know which.

Send your response to Dan Brinson; Rt 2 Box 33; Cairo GA 31728.

MEMBERSHIP ADDRESS LIST

At least one member has expressed interest in a list of current addresses of Society members to be able to contact other members directly.

Every member's name and address has been published in TRAILS shortly after they joined the Society. Each time one moved, it was printed in CHANGES in TRAILS as soon as we were informed of the change.

However, TRAILS now exceeds 600 pages and we realize it would take a lot of thumbing to locate all the WELCOME NEW MEMBERS and the CHANGES articles to compile a current address list.

We have never pushed such a list because our membership is constantly changing. New members join, others die or drop out, etc. A list published this Spring or Summer would be obsolete by Winter unless each member would faithfully read WELCOME NEW MEMBERS and CHANGES in each issue and keep his list up to date.

Would you be willing to pay \$5.00 for a current list of members that is arranged with a name index, a section in numerical order, and another section grouped by state?

If not, do nothing. If you want such a list, let us know. Send your response to **Dan Brinson; Rt 2 Box 33; Cairo GA 31728.**

MEMBERSHIP NUMBER CONFUSION

Some members have been confused by the membership numbers appearing on their address labels which do not agree with the number that they were advised when joining the SOCIETY.

As editor, I must accept the blame for this confusion. When I changed computers, I had to change software also because of a different operating system.

The data base that I now use operates slightly differently from the one I had used previously. I had overlooked some fine print instructions regarding sorting.

When I sorted the database into zip code order for mailing labels, the computer changed some of the numbers and I did not catch it.

I hope this error has been corrected and that membership numbers will appear correctly. However, if you should get a label with a number that is not yours, don't panic! It will just mean that I goofed again.

In spite of using membership numbers for convenience, I still have you listed as a flesh and blood member by name and address and can find you in our records even in the absence of your membership number.

I humbly apologize for any discomfort one of these stray numbers may have caused you.

ORGANIZE STATE CHAPTERS?

We have a suggestion to organize state chapters of the TERRELL SOCIETY OF AMERICA, INC. in order to increase interest in the Society.

The officers are considering this suggestion. The legal aspects of such a move must be carefully considered. It must be structured in such a way that activities of any individual chapter could not jeopardize the Society or its status as a non-profit organization.

It would be relatively simple to provide a structure for up to 999 local chapters in each state.

The D.A.R. has already created such a structure and it seems to be working with questionable results. Furthermore, the D.A.R. is not limited to those with TERRELL ancestry.

This suggestion has merit for publicity purposes alone. As each local unit is organized, increases membership, hosts an activity, donates a TERRELL book to the local library, or holds a meeting, it will be an occasion for free 'NEWS' coverage in the local area. As each state chapter holds an annual meeting or sponsors some other event, it will be an occasion for free STATEWIDE NEWS coverage.

Since none of our states have 999 counties, the above structure could allow for members to form chapters consisting of the descendants of certain TERRELL ancestors, for example: **The Roger and Abigail UFFORD TERRELL Chapter; The William and Susanna TERRELL Chapter; The Richmond and Ann 'Nancy' OVERTON TERRELL Chapter; The Philemon and Elizabeth TERRELL Chapter; The Edmund and Margaret 'Peggy' WILLIS TERRELL Chapter; The John and Marian TERRELL Chapter, etc.**

I see no reason why a member could not belong to a local chapter and one or more ancestral chapters if he or she so desired. In the event that such chapters are organized.

What would light your fire? Send your response to: **Dan Brinson; Rt 2 Box 33; Cairo GA 31728.**

VICE-PRESIDENT NOMINATIONS NEEDED

The recent death of our Vice-President, Mr. **Lake Eric TERRELL, Jr.** has created a vacancy.

Any member who is currently active (dues paid through 12/31/1992) is eligible to run for this position.

You are invited to submit nominations for a Vice-President to: **Dan Brinson; Rt 2 Box 33; Cairo GA 31728.**

LENDING LIBRARY REQUESTED

We received the following request:

"Please consider placing a copy of your Lending Library in our Library. We are at the crossroads of I-80 and I-25, in a tri-state region. We have lots of patronage. Your donations receive a lot of mileage."

Signed: **Sharon Lass Field; Book Committee; Cheyenne Genealogy Soc.; 2800 Central Ave; Cheyenne WY 82001**

The cost of placing a complete copy of our LENDING LIBRARY is \$300.00.

This was the pet project of Mr. L. F. LeSturgeon who passed away last year. I know neither how funds stand for this project at present, nor whether there was a collection paid for and ready for shipping at the time of his death.

If you would like to help fill the above request, please send your donation to Mrs. Pat T. Walker at the address on the second page of this issue.

GENEALOGY? ASK DAN!

Beginning with this issue, we will have a new regular column for genealogical questions.

We frequently get letters asking for help in locating an ancestor, determining which theory to believe, etc. However, as a totally volunteer organization, we have no formal method to answer these questions.

They usually wind up on your editor's desk anyway. Many have wound up in Trails as QUERIES; others have received a personal reply; but to the best of my knowledge, none have been ignored.

First, let me tell you what NOT to ask. Don't ask me who your gggmother was. Unless it happens to be the same as one of mine, I won't know, and therefore won't be able to answer you.

The same problem will apply to questions such as: "Who was the mother of Susanna WATERS?" To the best of my knowledge, no one has found an answer for that. Unless it has been published in TRAILS, I won't have access to the answers to such questions.

I don't have access to the volumes in the LENDING LIBRARY without purchasing or renting a copy from the LENDING LIBRARY. I did a brief Book Review on each volume for TRAILS. I have a general idea of the content of each and may be able to suggest which volume(s) would be more likely to contain the information you seek.

I do not have time to research the volumes for you unless you are willing to pay my usual fee for genealogy consulting. As a professional genealogist, I would never recommend that you hire me to read a book that you can get and read yourself.

If your problem requires research into microfilm that you do not have the ability to read, or which would require travel and lodging to reach, you might find it cheaper to hire someone else to search for you.

Now, let me tell you how to ask genealogical questions that can be answered constructively.

First, tell me exactly, in as few words as possible, WHAT your genealogical problem is. Second, tell me WHERE you have looked along with WHAT you DID or DID NOT find.

Answers to questions that might benefit others in their research will be printed in this column. No personal replies will be given unless you include a long self addressed stamped envelope. Personal replies will be brief, usually less than one full page.

The following is an example of the type question and answer you are likely to find in this column.

QUESTION: The FINCH family Bible says my great grandmother was Rebecca Rogers TERRELL (03/13/1842--12/03/1882), daughter of William Overton TERRELL and Margaret ROGERS; family tradition held by some of my relatives say that she was daughter of William Pitt TERRELL and Lucy B. JEFFERIES.

They have no proof except family tradition and a few census records that I have found. Which should I believe, Bible or tradition? W.E.F. AR

ANSWER: There are more black holes in history than there are in space. Genealogy prior to 1900 rarely terminates in absolute proof. In most cases, it ends with a preponderance of evidence pointing more toward one conclusion than toward other possibilities.

Credence is given to evidence according to the type of evidence. First, or most credence is given to 'eye witness accounts.' Eye witness accounts occur when someone sees an event and writes it down at the time. It makes no difference where it is written, Bible, diary, certificate, or local newspaper, as long as it is written at the time of the event.

The next level of credibility goes to 'source records.' Source records consist of census, marriage books, wills, probate records, and other public records created at or about the time of an event.

The next degree of credibility goes to published works that are researched through eyewitness and source records. Due to the erroneous nature of humans, typos and erroneous conclusions find their way into print, thus reducing the accuracy of the published work. TRAILS is no exception to this rule.

The least credibility goes to 'family tradition' that cannot be backed up by two or more of the above. I never quote 'family tradition' without clearly identifying it as such.

If the FINCH Family Bible was published before Rebecca Rogers TERRELL was born, and the entries for birth, death, marriage, etc. appear in different handwriting as though entered throughout the years, your Bible is probably an eyewitness account. However, if the Bible was published about the time she married, or later, someone would have had to put in preceding generations from memory which may or may not have been accurate. The cover sheet in the front of the Bible should have the date it was copyrighted or printed and the publisher.

It is unusual to find a Bible that lists the parents of the original owner couple. In order to have an eyewitness Bible for the generations you have listed, you would need the **William Overton TERRELL** Bible, not the **FINCH** Bible. However, if your Bible lists the death dates for **William Overton TERRELL** and **Margaret ROGERS Terrell**, then evidence would point toward these being parents of **Rebecca Rogers TERRELL Finch**.

The census records you cited prove nothing except that there was a **William Pitt TERRELL** in Wake Co. NC in 1840, a **William Pitt TERRELL** in Union Co. AR in 1850, and a **William Simon TERRELL** in Union Co. AR in 1860. Due to the difference in the 1840 age grouping by head of household only and the 1850 exact age plus other members of the household, these cannot be considered positive proof that **William Pitt TERRELL** in each census was the same man.

Even if **William Simon TERRELL** appeared in the household of **William Pitt TERRELL** in 1850, that does not constitute proof that he was a son. Neither the 1850 nor 1860 census listed relationships. Unless there is a will, Bible, or some other document to prove his relationship, **Wm. Simon TERRELL** could have been a brother, nephew, cousin, uncle, or almost anything else to **William Pitt TERRELL**.

I assume the **R. R. TERRELL** was listed as a female in the respective censuses. Even so, this could have stood for **Ramona Ruth** or anything else beginning with **R** as well as for **Rebecca Rogers**. The fact that the female is listed as 8 in 1850 and 18 in 1860 is not proof that it refers to the same person.

The placement of a name in the 1850/1860 census sometimes gave clues to non-children by placing them last. For example, you might have a male head of household 50, a female 48, male 22, male 20, female 12, male 8, female 20. In most cases, checking the local and surrounding counties will reveal that the 20 year old female is the wife of one of the older boys.

In your case, orphan records might reveal that **R. R. TERRELL** in the **Wm. Simon TERRELL** household was **Rebecca Rogers TERRELL**, the daughter of **William Pitt TERRELL**, placed under the guardianship of her brother.

The best conclusion I could draw from what you sent is that **R. R. TERRELL** might have been **Rebecca Rogers TERRELL** since it agrees with your 1842 birth date and her location at marriage assuming that her marriage date was found in a marriage book there and/or the place of marriage spelled out in the Bible record. If AR still used marriage bonds in 1861, the names of those going on the bond might help unravel the mystery.

There was one **Overton TERRILL** in Gerrard Co. KY, household 247, Division 1, 1850 census. [Trails, p. 267] This might be worth investigating.

If you know when and where **William Overton TERRELL**, **William Pitt TERRELL**, and **William Simon TERRELL** died; you may be able to find orphan records in the case of the first

two, and/or wills, estate settlements, or other records in the case of all three that will shed some light on your problem. Any newspaper that existed where they died might have published legal ads or other information that will help.

If there was a newspaper in the area where **Rebecca Rogers TERRELL** married, her marriage may have been published with some brief clue, ie, 'married at the home of the bride's brother, **W. S. Terrell**.' (publication of his full name in that era would be too much to hope for)

Given the mere name **Rebecca Rogers TERRELL**, several questions come to mind. It was not unusual for a man of this era to have (or use) only one given name; likewise, it was not unusual for a girl to be given the full name (including surname) of her namesake. Who was the original **Rebecca ROGERS**? Was it the mother of **Margaret ROGERS Terrell**? Was she simply given her mother's surname for a middle name? What reason would **William Pitt TERRELL** and **Lucy B. JEFFERIES** have had for naming a daughter **Rebecca Rogers TERRELL**?

Based upon the limited information supplied, these are the best suggestions I can give. dfb

QUESTION: I am going to be in D. C. in June [1992] and have one free day. Is there a particular county seat I may find a clue to my **William TERRELL** who d. KY about 1840? **JWB CA**

ANSWER: First, with the exception of the **LIBRARY OF CONGRESS** with its many **COUNTY HISTORY** volumes and the **DAR Library** with similar materials, I don't know where in D.C. you would find county seat type records.

The census records for 1840 and before only list heads of households, number and ages of males and females living with them. Without other confirming documentation such as bibles, deeds, wills, etc. these are practically useless except for clues about which area to search. The mere fact that you find a person with the same name as your ancestor does not prove that he is your ancestor.

Second, I frequently quip that every **TERRELL** man who had two sons between 900 A.D. and 1900 A.D. named one of them **John** and the other **William**. Considering the infant mortality rate of that era and the number who lived to manhood, some of them must have named several replacements.

Third, if your ancestor died in KY about 1840, he may have lived anywhere East [TN, NC, VA, MD, DE] or North [IL, IN, OH, PA, NJ, NY, CT, RI, MA, NH, VT, or ME] of there in addition to the possibility that he was born in KY. Early migration patterns in this country were generally southward and westward. The mountains limited this some due to few gaps that settlers could cross with their wagons and livestock.

Here are a few possibilities gleaned from back issues of **TRAILS**: **William TERRELL**, Monroe Co. KY #394, Tompkinsville Twp., 1830; **William TERRELL**, Hardin Co. KY

#037 no TWP 1840; **William TERREL**, Knox Co. KY #320 no TWP, 1840; **William TERREL**, Greenup Co. KY #237 no TWP, 1840; **William TERRILL**, Madison Co. KY #231 1810; **William TERRILL**, Knox Co. KY #230, 1830; **William TERRILL**, Boone Co. KY #263, 1830; **William TERRILL**, Woodford Co. KY #217 Northern Dist. 1840;

William TERREL, New Kent Co. VA #111 1810 census; **William TERRELL**, Berkeley Co. VA, #140, Campbell Twp. 1820; **William TERRELL**, Henrico Co. VA #099 no TWP 1820; **William TERRELL**, Campbell Co. VA, Southern Dist. 1840; **William H. TERRELL**, Bath Co. VA #121 no TWP 1840; **William TERRILL**, New Kent Co. VA #037 1830; **William H. TERRILL**, Allegheny Co. VA #127 Covington, 1830; **William TERRILL**, New Kent Co. VA #102 1840; **William H. TERRILL**, Orange Co. VA #022, 1840; **William H. TERRILL**, Bath Co. VA #121 1840;

William TURRELL, Luzerne Co. PA #157 Bridgewater Twp. 1810; **William TURREL**, Susquehanna Co. PA #015 Montrose Borough 1830; **William C. TURRELL**, Susquehanna Co. PA, #073 Bridgewater Twp. 1830;

William TERREL, Pery Co. TN #005, 1820; **William TERREL**, Gibson Co. TN #248, 1830; **William TERREL**, Gibson Co. TN 1832; **William B. TERREL**, Fayette Co. TN #034, no TWP, 1830 1832; **William TERRELL**, Montgomery Co. TN, #018 1820; **William TERRILL**, Wilson Co. TN #not listed, 1830 & 1832;

William TARRELL Sr., Rockingham Co. NC #584, no TWP 1820 census; **William TERRALL**, Camden Co. NC #356, no TWP 1830 census; **William TERREL**, Caswell Co. NC #092, no TWP, 1820; **William TERRELL**, Burke Co. NC #073 no TWP, 1820; **William P. TERRELL**, Wake Co. NC #139 no Twp. 1840; **William TIRRELL**, Person Co. NC #480, 1820; **William TERRILL**, Caswell Co. NC #130 1840;

William TERREL, Lancaster Co. SC #024 1790; **William TERREL**, Lancaster Co. SC #190, 1820; **William A. TERREL**, Chester Co. SC #047 1820; **William TERRELL**, Chesterfield Co. SC #129 1820; **William TERRELL**, Pendleton Co. SC #182, 1820; **William TERRILL**, Marlborough Dist. #211 SC 1843;

William T. TERREL, Coles Co. IL #199 no TWP 1840; **William TERRELL**, Vermillion Co. IL #111 no TWP, 1840; **William TERRIL**, Clarke Co. IL #102 1840;

William TERREL, Hendricks Co. IN #115, 1830; **William TERREL**, Martin Co. IN, #325, 1830; **William TERRELL**, Martin Co. IN #021 no TWP, 1840; **William TERRELL**, Lawrence Co. IN, #234 no TWP 1840; **William TERRELL**, Bartholomew Co. IN

#117 Columbus, 1840; **William J. TERRELS**, Green Co. IN #104 no Twp. 1840; **Williamson TERRILL**, Bartholomew Co. IN #186 1830; **William TERRILL**, Warren Co. IN #074 1840;

William TERREL, Champaign Co. OH #019, Johnson Twp. 1830; **William TERREL**, Champaign Co. OH, #016, Harrison Twp, 1830; **William TERRELL**, Jackson Co. OH #033, Jefferson Twp. 1840; **William TERRELL**, Champaign Co. OH #297 Adams Twp. 1840; **William H. TERRELL**, Champaign Co. OH #316 Harrison Twp. 1840; **William TYRRELL**, Trumbull Co. OH #163 Bloomfield Twp 1830.

William T. TERREL, Essex Co. NJ #165, Newark Twp, 1840; **William TERRIL**, Morris Co. NJ #278 Mendham, 1840; **William TYRRELL**, Gloucester Co. NJ #015 Galloway 1773; **William TYRRELL**, Gloucester Co. NJ #009 Gr Egg Harbor Twp Sep TX 1773;

William TERREL, Montgomery Co. NY #428 Palatine TWP, 1820; **William TERRELL**, Suffolk Co. NY, #298, Brookhaven, 1840; **William TERRILL**, Albany Co. NY #072 1800; **William TURRELL**, New York Co. NY 1810;

William TERRELL, Bristol Co. MA #339, Fairhaven, 1840; **William TERRILL**, Plymouth Co. MA, #[72]81 Abington, 1830;

William TERRILL, Rockingham Co. NH #006 Deerfield, 1776; **William TERRILL**, Rockingham Co. NH #006 Deerfield, 1776; **William TURREL**, Hillsborough Co. NH #054 1790; **William C. TURRIL**, Rockingham Co. NH NPN Deerfield 1776;

William TERRILL, New Haven Co. CT #215 Waterbury 1840; **William J. TERRILL**, Fairfield Co. CT #291 New Fairfield, 1840; **William TYRRELL**, Litchfield Co. CT #347 Plymouth 1830;

William TERRIL, Rutland Co. VT. #090 Middletown 1840;

This should give you some idea of the size of your haystack. I have arranged the states in the order that I would research them. You may have additional information that would lead you to search differently. Good hunting! dfb

QUESTION: We are contemplating a trip to D.C. this summer. Are there any ancestral houses or other points of interest still in existence? MHO MI

ANSWER: To the best of my knowledge, **PROSPECT HILL**, near Charlottesville, VA is still operating as a bed and breakfast inn. It is located on the old **Richmond TERRELL** homestead. A call to the VA Dept. of Tourism in Richmond VA might yield additional information. dfb

**This should give
you some idea
of the size of
your haystack. I
hope you find
your needle!**

SUBMIT YOUR GENEALOGICAL QUESTIONS TO: Dan Brinson, Rt 2 Box 33, Calro, GA 31728.

CHANGES

Births, Marriages, Moves, Deaths
You let us know: Who? When? Where?

Lake Eric TERRELL, Jr. Passes

We have been informed that our Vice-President, Mr. Lake Eric TERRELL, Jr. passed away in Florence SC on 01/06/1992 following several years of serious heart condition.

However, he was sick only 3 days the last time. Numerous hospitalizations had preceded this one due to blockages too extensive to bypass.

We first met Lake when he and Alma came to the first ADVISORY COMMITTEE MEETING in Charlotte NC.

He entertained us at the meeting at Unicoi State Park in N. GA with his slide show of England and All Saints Church. He had the Richmond TERRELL silver knee buckles on display there. (Photo of buckles on page 102)

I hope to have a brief biographical summary in the next issue.

In the interim, for those of you who knew Lake, his widow, Alma P. TERRELL resides at 718 S. Dargan -- D308; Florence, SC 29501. I'm sure she would be glad to hear from you.

NEW ARRIVAL

Charles 'Coley' BRINSON was born 11/27/1991 in Cobb County GA. He is the son of Charles Daniel BRINSON and Michelle FISCHER. Coley has older identical twin half-sisters, Jessica and Tiffany FISCHER. Paternal grandparents are Dan and Brenda BRINSON of Cairo GA.

NEW ADDRESS

#98
Mrs. Jean Fox
2188 W Forest
Decatur IL 62522

#345
Mr. Harrell L. Shewmaker
1600 Wirt
Paragould AR 72450

CALENDAR

Upcoming Reunions & Family Events
Send Us Yours Today!

TERRILL FAMILY REUNION

Mark August 14-16 1992 (second week end) on your calendar. These are the dates that have been selected for the 1992 TERRILL FAMILY REUNION. Arrangements are being made with the Sheraton Crystal City Hotel; 1800 Jefferson Davis Highway; Arlington, VA.

This reunion is sponsored by member #144, Mr. Don C. TERRILL and his relatives. However, they have always welcomed all members of our Society who wished to join them for the general activities.

This site is just across the river from Washington DC and connected by the metro subway system to all the historic attractions including the Library of Congress, National Archives, Smithsonian Museum, etc. The national D. A. R. library is nearby also for you avid researchers!

Mr. TERRILL's new address appears on page 574 in CHANGES for those of you who need more information.

1993 NEW ENGLAND CONFERENCE

In conjunction with the 360th anniversary of the founding of Windsor CT, the first permanent settlement in CT, a conference will be held at Windsor CT on 22-24 September 1993 to study the "West Country" ancestral heritage of the founding families.

In 1630, a ship called the *Mary and John* sailed from Plymouth harbor in England carrying approximately 135 West Country Englishmen to their eventual settlement at Dorchester MA. Five years later, a majority of the so-called "Dorchester Company" trekked 110 miles to settle in the CT river valley at what we now know as Windsor, CT which had been established as a trading post on 26 Sept. 1633.

They lost few of the group to the early years and raised their families in the Puritan tradition. History has properly recognized the *Mayflower* settlers while ignoring those who came aboard the *Mary and John* only 10 years later. Developments in the past 15 years have increased interest in these unsung pioneers and this conference is a culmination of those efforts.

Those presenting include an impressive list of historians, archivists, designers, and genealogical organizers from both England and the USA.

You will recall that Daniel TURRELL, featured in our last issue was one of the "West Country" immigrants. Family surname associations include: CLAP, COOKE, DENSLOW, DRAKE, EGGLESTON, FORD, FYLER, GALLOP, GAYLORD, GILLET, GRANT, HILL, HOLCOMBE, HULL, LUDLOW, MAVERICK, NEWBERRY, PHELPS, PINNEY, ROCKWELL,

ROSSITER, STOUGHTON, STRONG, TERRY, WARHAM, WAY, AND WOLCOTT.

If you have roots in the "West Country" of England, New England, or in any of the above named families this conference will be of special interest to you. The public is invited to attend the conference, hear the speakers, and meet the representatives of many family associations originating with the "Mary and John Families," to share their own knowledge, and to learn from others.

To be on the mailing list for information and registration, send your **NAME, ADDRESS, CITY, STATE, ZIP** to: **Mr. Don Bergquist; 1630 Worldwide Mary and John Conference; C/O Family Society Tours, Ltd; 24 Murray St; Norwalk CT 06856; ph. 203-846-8486.**

QUERIES

Limited to two per member per year & limited to 50 words each maximum.

Want information on descendants, siblings, migration, birth, death on **Maria TERRELL** (dau. **James TERRELL & Penelope Lynch ADAMS**) b. at TN or KY and her first spouse **Aaron VAUGHAN** b. ca 1810 at TN; died at Cooper Co. MO ca 1842; md. 09/22/1836 at Cooper Co. MO.

Want information on siblings and migration of **Penelope Terrell VAUGHAN** (dau. **Maria TERRELL** and **Aaron VAUGHAN**) b. 03/10/1841 at Cooper Co. MO; died at Kaufman Co. TX on 01/18/1858; and her only spouse **Hamil C. ROGERS** b. 05/03/1832 at Campbell Co. GA; d. at Mannsville OK on 12/11/1914; md. 11/08/1855 at Kaufman Co. TX. #367 Mrs. **Mary Rogers Boyles; 608 LaCruz Drive; El Paso TX 79902**

I would like to have some "pen friends" among the **TERRELL SOCIETY** members. I correspond with **Ray and Olive TYRRELL** in Leicester ENGLAND. #121; Mrs. **Lillian L. Spires; 221 N. Huntington; San Fernando CA 91340; ph. 1-818-361-5393.**

I would like to correspond with anyone in the Society who is a descendant of **Hannah TERRELL Burnley** or her father **Joel TERRELL, Sr. #365; Brandon Bielen; 18 Kelleher Ave; Ramsey NJ 07446**

[EDITOR'S NOTE: We attempted to compile a membership list that would show who is descended from whom several years ago, but computer failure destroyed our attempt and your volunteer editor has not had time to revive the project. If you are descended from either of those above, please respond.]

I look forward to receiving **TRAILS** and all the benefits of being a member of the **TERRELL SOCIETY**. My 4 great

grandfather, **Stephen TOLLESON md. Kesiah WILKINS**, dau. of **William WILKINS** and **Elizabeth 'Betsy' TERRELL**, dau. **Timothy TERRELL** and **Mary MARTIN** of Orange Co. NC; **Timothy TERRELL** son of **William TERRELL** and **Susannah WATERS**; **William** son of **Richmond TERRELL**; **Richmond TERRELL** son of **Robert** of Reading [England] and **Jane BALDWIN**. #377 Mrs. **Lynn Tolleson Goen; 509 Manning St. Chesnee SC 29323**

Want information on ancestors, descendants, siblings, migration, birth, death, marriage, and all other available information on **Mary TERRELL** probably born in King William Co. VA; and her first spouse **Micajah CHILES** b. ca1700-05 at New Kent Co. VA; died at Caroline Co. VA; will presented on 11/08/1734; probably married in Caroline Co. VA; no marriage record found; Mary was daughter of **Joel TERRELL Sr.** and **Sarah OXFORD**. After **Micajah Chiles** died, Mary md. **Matthew MILLS**. She had several children by each. Some researchers thought **Mary TERRELL Chiles Mills** was dau. of **William** and **Susanna WATERS TERRELL**. Land records indicate otherwise. On 07/09/1724 **Joel TERRELL Sr.** patented 400 acres in St. Margaret's Parish, King William Co. VA (became Caroline Co. after 1727). Mary's son **John CHILES** inherited 250 acres of this land (Caroline Co. Book 38, pp. 524-5 04/06/1769). Survey showed John had 255 acres and his uncle, **Henry TERRELL** (husband of **Anne CHILES**, sister of **Micajah**) entered suit to settle lines. Want same information on **Joel TERRELL, Sr.** born at New Kent Co. VA; died at Hanover Co. VA on 1758 and his spouse **Sarah Elizabeth OXFORD**. #378; Mrs. **Maurine Parker; 1704 Cedar Bend St; Lufkin, TX 75901**

Would like to correspond with those who share our West Virginia **TERRILL** ancestry. My Husband and his ancestors: **Wilfred TERRILL**; his father, **Ralph TERRILL**; his grandfather, **Thomas TERRILL**; his great grandfather, **Amos TERRILL**; his great great grandfather, **Daniel TERRILL**; and his 3 great grandfather, **Jared TERRILL** who came to [now] West Virginia from CT after the Revolutionary War--having received a land grant of 1,000 acres. He settled on Fork Ridge near [now] Moundsville, WV. #379 Mrs. **Wilfred H. TERRILL; 9032 Charles Ct; Twinsburg OH 44087.**

MEMBERS' GENEALOGICAL CHARTS

MEMBER # 5

120 Cedar Bluff; Winder GA 30680

Name: **TERRELL, James Floyd 'Jimmy'**

Birth: 02/01/1947; LaGrange, Troup Co. GA

Spouse: **TAYLOR, Ellen**

Birth: 07/30/1949; Atlanta DeKalb Co. GA

Marriage: 10/16/1976; LaGrange, Troup Co. GA.

I am descendant of **William TERRELL**

1. I am son of **James William TERRELL** born on 03/16/1913 at Cartersville GA; died at LaGrange GA on 02/22/1986 and his

first spouse: **Fannie BUTLER** born on 12/25/1918 at Montgomery AL; married on 04/20/1935 at Montgomery AL.

2. The said **James William TERRELL** was the child of **William Asbury TERRELL** born on 02/11/1885 at Sand Mountain AL; died at LaGrange GA on 09/14/1962 and his first spouse: **Genie SMITH** born on 05/29.1879 at Dalton GA; died at Montgomery AL on 03/18/934; married on 05/12/1911 at Cartersville, Bartow Co. GA. (William Asbury TERRELL md. (2) **Mae McKinney** (09/15/1894--10/10.1985) in Rome GA.)

3. The said **William Asbury TERRELL** was the child of **James Danielly TERRELL** born on 09/15/1860; died at Cartersville, GA on 05/02/1910 and his spouse: **Martha Anna CAIN** born on 10/14/1860 at died at Cartersville GA on 10/23/1918.

4. The said **James Danielly TERRELL** was the child of **Joseph Reed TERRELL** born on 12/24/1822 at VA; died at Cartersville GA on 06/11/1909 and his spouse: **Virginia A. McMULLEN** born at VA; died on 09/11/1873; married on 03/16/1854.

5. The said **Joseph Reed TERRELL** was the child of **Joseph TERRELL** born on 10/12/1786 at VA; died at Cartersville GA on 09/11/1873? and his spouse: **Elizabeth HOFF** born on 11/08/1786 at Oglethorpe Co. GA; died on 05/05/1857; married on 07/04/1816.

6. The said **Joseph TERRELL** was the child of **William T. TERRELL** born on 01/28/1745; died at Elberton GA on 04/1826; and his spouse: **Martha PATTERSON** born on 1758; died at Halifax Co. VA on 1831.

REFERENCES: None Listed

MEMBER #135

324 Linda Lané; Fort Collins CO 80525

Name: **LAUGHLIN, Joseph R.**

Birth: 03/11/1920; Bloomfield IN

Spouse: **Not Listed**

Marriage: 07/16/1945; Chicago IL

I am descendant of **Harrison TERRELL**

1. I am son of **Ray Gale LAUGHLIN** born on 09/01/1886 at Bloomfield IN; died at Bloomfield IN on 08/02/1934 and his spouse: **Jennie DICKINSON** born on 10/15/1887 at Lamar NE; died at Bloomfield IN on 01/06/1967; married on 10/25/1907 at IN.

2. The said **Ray Gale LAUGHLIN** was the child of **Joseph Hamilton LAUGHLIN** born on 11/07/1841 at Daviess Co IN; died at Bloomfield IN on 06/10/1898 and his spouse: **Dona Cenorah TERRELL** born on 07/26/1849 at Caswell Co. NC; died at Bloomfield IN on 07/19/1931; married on 05/02/1875 at IN.

3. The said **Dona Cenorah TERRELL** was the child of **Harrison TERRELL** born on 1818 or 1819 at VA; died at IN between 1870

& 1880; and his spouse: **Elizabeth AUSTIN**; born on ca1823; died after 1870 at IN; married on 10/20/1843 at NC.

Children of Harrison and Elizabeth AUSTIN TERRELL:

1. **Martha A. TERRELL**; b. 1844; Caswell Co. NC

2. **Mary F. TERRELL**; b. 1844 Caswell Co. NC

3. **Annis A. TERRELL**; b. 1846 Caswell Co. NC

4. **Donna Cenorah TERRELL** [see above]

5. **William T. TERRELL** (1853 VA--09/21/1903 IN) md. **Susan BRIDGES**; children:

5-1 **Cora B. TERRELL** b. 1877 Martin Co.IN;

5-2 **Alta E. TERRELL** b. 09/26/1879 Martin Co. IN m. **Lewis B. EDWARDS** 08/22/1907;

5-3 **Blanche E. TERRELL** b. 121/02/1882

6. **Elizabeth TERRELL** b. 1857 NC.

REFERENCES: None listed; abstracted from Lineage chart.

MEMBER # 309

2020 Kamber Rd; Bellevue WA 98007

Name: **TERRELL, Richard James**

Birth: 05/07/1946; Los Angeles CA

Spouse: **None listed.**

I am descendent of **James TERRELL**

1. I am son of **Richard Clarence TERRELL** born on 02/16/1929 at El Paso TX; and his spouse: **Marian Joyce MARTIN** born on 12/27/1925 at Spokane WA; married on 06/01/1945 at Spokane WA.

2. The said **Richard Clarence TERRELL** was the child of **James Edmond TERRELL**.

2. The said **Richard Clarence TERRELL** was the child of **Richard S. TERRELL** born on 12/02/1880 at Clarksdale MS; died at El Paso TX on 03/20/1957 and his spouse: **Gwendolyn Elizabeth SEDDON** born on 10/10/1892 at Bartow FL; died at El Paso TX on 07/25/1931; married on 06/15/1926 at El Paso, El Paso Co. TX.

3. The said **Richard S. TERRELL** was the child of **James TERRELL** born on 1852 at MS; died at MS and his spouse: **Lucy Ellen Killebrew** born on 11/1960; died at Memphis TN on 05/14/1919; married at MS.

4. The said **James TERRELL** was the child of **James Edmond TERRELL?** born on 1824 at TN; and his spouse: **Katherine** born on 1835 at TN.

REFERENCES: None listed.

MEMBER #376

407 East 3rd. Ave; Crossett AR 71635-3014

Name: **FINCH, William Calhoun**

Birth: 08/16/1926; Crossett, Ashley Co. AR

Spouse: (1) **BOXX, Mildred Linda**

Birth: 12/27/1925 Watervally, Yalmbusha Co. MS;

Marriage: 09/29/1951 Jennings Parish LA.
 Spouse: (2) **Brooks, Geraldine YEATMAN**
 Birth: 04/07/1926 Crossett Camp, Ashley Co. AR;
 Marriage: 10/29/1983 Crossett, Ashley Co. AR.

I am descendent of **Rebecca Rogers TERRELL**.

1. I am son of **William Edward FINCH** born on 07/02/1889 at Lilly, Cleveland Co. AR; died at Crossett, Ashley Co. AR on 04/20/1945 and his second spouse: **Emily Magnolia CALHOUN** born on 12/23/1888 at Glenmora, Rapides Parish, LA; died at Grenada, Grenada Co. MS on 10/08/1974; married on 11/21/1921 at Crossett, Ashley Co. AR; Book: One, Page 100.

2. The said **William Edward FINCH** was the child of **Edgar Henry FINCH** born on 12/11/1863 at Pidgeon Hill, Union Co. AR; died at Crossett, Ashley Co. AR on 11/28/1933 and his first spouse: **Georgia Ann WALTHALL** born on 09/17/1870 at Hollysprings AR; died at Crossett, Ashley Co. AR on 03/28/1968; married on 07/01/1888 at Thornton, Calhoun Co. AR; Book F, Page 46.

3. The said **Edgar Henry FINCH** was the child of **William Stewart FINCH** born on 09/11/1830 at Buffalo NY; died at Warren, Bradley Co. AR on 07/19/1907 and his first spouse: **Rebecca Rogers TERRELL** born on 03/13/1842 at Forestville, Wake Co. NC; died at New London, Union Co. AR on 12/03/1882; married on 01/10/1861 at New London, Union Co. AR.

4. The said **Rebecca Rogers TERRELL** was *probably* the child of **William Overton TERRELL** and his spouse: **Margaret ROGERS** as per the FINCH bible as opposed to 'family tradition' that says she was dau of **William Pitt TERRELL** and **Lucy B. JEFFERIES**. In either case, the line is believed to have continued through several **Richmond TERRELLs** to **Robert TYRRELL** of Reading England.

REFERENCES:

1st.-4th Gen. **FINCH** Family Bible Records

MEMBER #378

1704 Cedar Bend St.; Lufkin TX 75901
 Name: **Parker, Maurine CHILDS**
 Birth: 12/23/1821 Center TX
 Spouse: **PARKER, O. L.**
 Birth: 10/28/1917; Shelby Co. TX.
 Marriage: 09/07/1947 Center TX.

I am Descendent of **Joel TERRELL Sr.**

1. I am dau of **James Franklin CHILDS** born on 01/28/1872 at Carroll Parish LA; died at Lufkin TX on 12/07/1962 and his spouse: **Sarah E. PALMER** born on 12/26/1876 at Shelby Co. TX; died at Lufkin TX on 05/25/1970; married on 11/13/1895 at Shelby Co. TX. Resided Center TX, farmer and store owner.

2. The said **James Franklin CHILDS** was the child of **Benjamin Harrison CHILDS** born on 10/13/1846 at Anson Co. NC; died at Shelby Co. TX on 09/11/1930 and his first spouse: **Minerva WITTINGTON** born on ca1855 at MS; died at Floyd LA on 01/28/1873; married on 08/1869 at Floyd LA. Benjamin Harrison CHILDS md. 2nd. Mary Jane 'Jennie' GILLIESPIE. Resided Floyd LA & Center TX, farmer.

3. The said **Benjamin Harrison CHILDS** was the child of **John CHILDS/CHILES** born on ca1806 at Anson Co. NC; died at unknown on unknown; and his spouse: **Eliza UNKNOWN**; married on ca1831 at Anson Co. NC; resided NC, AL, MS, & LA; farmer.

4. The said **John CHILDS/CHILES** was the child of **James CHILES Jr.** born before 1774 at ?Louisa Co VA; died at Anson Co. NC between 1830 & 1840 and his spouse: **Sarah UNKNOWN**; died between 1850 & 1860; married Anson Co. NC. Resided VA & NC.

5. The said **James CHILES Jr.** was the child of **James CHILES Sr.** born on ca1734-35 at Caroline Co. VA; died at Anson Co. NC before 04/08/1783 and his spouse: ?**Elizabeth UNKNOWN**. Do not confuse this man with James CHILES who was a Baptist Preacher. Wills prove not same man. This James had children: **Elizabeth, Lydia, & James** - per will of John CHILES, brother of James CHILES Sr.

6. The said **James CHILES Sr.** was the child of **Micajah CHILES** born on ca1700-05 at New Kent Co. VA; died at Caroline Co. VA on 1734 and his spouse: **Mary TERRELL** born at ?King William Co. VA; probably died at Caroline Co. VA on ca1768-71. After Micajah CHILES died, Mary TERRELL Chiles md. **Matthew MILLS**; several children by each husband. **David TERRELL** married Micajah CHILES' sister, **Agatha CHILES**; **Henry TERRELL** md. Micajah's sister **Anne CHILES**; **David TERRELL** was guardian of **William & Micajah CHILES, Jr.** and **Henry TERRELL** was guardian of **John CHILES** and **James CHILES**, sons of Micajah Sr. and Mary TERRELL Chiles. John and James CHILES moved to Anson Co. NC ca 1773 and John was state Senator for many years.

7. The said **Mary TERRELL** was the child of **Joel TERRELL, Sr.** born at New Kent Co. VA; died in 1758 and his spouse: **Sarah Elizabeth OXFORD**. NOTE: I am aware that some researchers think that Mary TERRELL wife of Micajah CHILES was dau. of William & Susannah TERRELL. I believe she was one of Joel TERRELL Sr.'s older children. In support of this, see *VAMAGAZINE OF HISTORY & BIOGRAPHY* Vol XIX, p 325, by W. B. Cridlin. Also see *Caroline Co. VA Land Book* 38 pp 524/5 where John CHILES, son of Micajah & Mary got 250 acres out of 400 acres Joel patented 7-9-1724. "And whereas John CHILES in whom right and title of part thereof (the 400 acres) is vested, etc." Micajah and Mary TERRELL CHILES had at least 5 sons: **William, John, Micajah Jr. & James** (*Caroline Co. Court Order Book 1746-54* pp. 84,157,216,253) and another son **Henry CHILES** as proved by his will. Menan MILLS bought "from executors of Micajah CHILES Jr. the old Joel TERRELL

property in Charlottesville VA." (*HISTORY OF ALBEMARLE CO VA*, pg. 276) Also, when **Henry CHILES** (son of Mary) died, his estate owed **Joel TERRELL Sr.** money.

8. The said **Joel TERRELL, Sr.** was the child of **William TERRELL** born on ca1660; died on ca1743 and his spouse: **Susannah WATERS**.

REFERENCES:

1st. Gen. data furnished by parents

2nd. Gen. Family records and census records

3rd. Gen. Censuses: Anson Co NC, AL, & LA

4th. Gen. Anson Co. NC census records & various Louisa Co. VA records.

5th. Gen. *Caroline Co. VA Court order Book 1746- 1754 p 253 & estate records Anson Co. NC.*

6th. Gen. *Caroline Co. VA Court Order Book 1732-40 p 160 & p 321; & above.*

7th. Gen. *TERRELL GENEALOGY* by **Emma DICKEN**

8th. Gen. *TERRELL GENEALOGY* by **Emma DICKEN**



SETTLING PAINS

The Colonial Years

TERRELL/SWIFT

SWIFT, Richard; Mr. (08/16/1722-1784) born in Hanover Co. VA; son of **William** and **Diana HODGKIN SWIFT**; m. **Mary ? TERRELL**, believed to have been dau. of **Richmond TERRELL** of Louisa Co. VA. (Duke, p. 358, as cited in *Marriages of Some VA Persons 1607- 1800, Vol 2; Genealogical Publishing 1986*)

TERRELL/GORDON

Mrs. Judie EAVES, 4715-A Tomahawk Trail, Chattanooga TN 37411 seeks information on **Alexander GORDON** b. ca 1745 in Warren Co. NC; d. 1816 in Oglethorpe Co GA. He served as a Captain in NC forces during the Revolution and moved to GA shortly thereafter. His first wife's name unknown. **Alexander md. 2nd. Susannah TERRELL.**

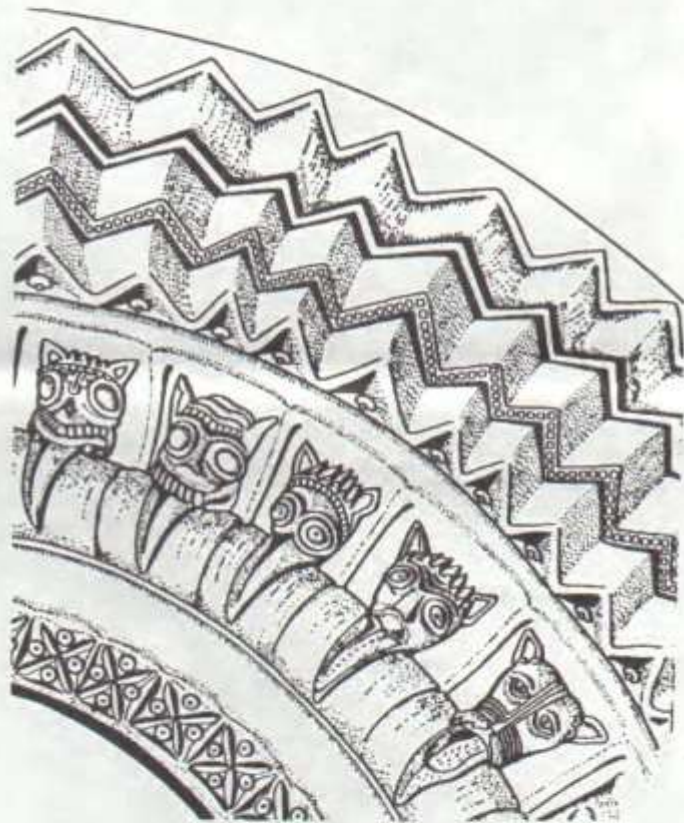

Stone Age

*The Proven; The Probable; The Possible;
and the Mythological from Europe*

This issue contains all the **TERRELL/TYRRELL** variations found in the International Genealogical Index for IRELAND as of 1988.

The Church of Jesus Christ of Latter Day Saints (Mormon) Family History Library branches are open to the public. You may find similar information there on other surnames that you are researching. For the hours and nearest location, call your local Mormon church.

TYRRELL, HENRY

COUNTRY: IRELAND

AS OF MAR 1988

PAGE 28,811

NAME	SEX	MALE	FEMALE	UNKNOWN	WIFE	COUNTRY	TOWN, PARISH	EVENT DATE	Y	E	B	S	BATCH	SOURCE
TYRRELL, HENRY JOSEPH	M					DUBLIN, RATHMINES, 0762	05DEC198600	13AUG1865	B				26FEB198700	C701263 6927
TYRRELL, HENRY JOSEPH	M					WICKLOW, ARLOW, 0934		31AUG1866	F				CLEARED	C701293 8202
TYRRELL, ISABELLA	F					LIMERICK, LIMERICK, CATHEDRAL (ST. MARY)		19SEP1806	M				08JAN1977PV	C700561 2516
TYRRELL, JAMES	M					WATKIN, BALLYLINNY PARISH		28MAY1849	M				13AUG1977WA	C701101 0424
TYRRELL, JAMES	M					WICKLOW, ARLOW, 0558		12SEP1863	M				05MAY1987CH	M702289 0667
TYRRELL, JAMES	M					DUBLIN, DUBLIN, 0570		10MAY1864	M				02DEC1985SL	C701222 5032
TYRRELL, JAMES	M					GALWAY, CLOMBROCK, 0409		20OCT1864	M				10JUN1987BO	C701241 5824
TYRRELL, JAMES	M					WICKLOW, ARLOW, 1106		17FEB1865	M				11NOV1986JR	C701252 9394
TYRRELL, JAMES	M					KILKENNY, TISCOFFIN, 0610		16DEC1865	M				15MAR1986PV	C701283 5508
TYRRELL, JAMES	M					WICKLOW, ARLOW, 1047		05FEB1866	M				24JUN1986JR	C701282 9600
TYRRELL, JAMES	M					GALWAY, GALWAY, 0336		21FEB1866	M				14JUL1987BO	C701284 3100
TYRRELL, JAMES	M					KILKENNY, CASTLECOMER, 0559		21MAR1866	M				15JUL1986LA	C701288 4916
TYRRELL, JAMES	M					KINGS, PHILLIPSTOWN, 0764		29MAY1866	M				18JUL1986LA	C701288 6807
TYRRELL, JAMES	M					WICKLOW, COOLATTIN AND CLONEGAL, 0949		26JUL1867	M				20FEB1987JR	C701323 8414
TYRRELL, JAMES	M					WICKLOW, ARLOW, 1319		19AUG1868	M				19OCT1984SG	C701342 1071
TYRRELL, JAMES CHRISTOPHER	M					DUBLIN, RATHARNAHAM, 0711		19NOV1868	M				CLEARED	C701298 6535
TYRRELL, JANE	F					DUBLIN, DUBLIN, SAINT PETER AND SAINT KEVIN		29JUN1871	F				13AUG1975PV	C700281 0406
TYRRELL, JANE	F					ANTRIM, CARNMONEY		18MAY1871	F				02APR1985BO	8426334 91
TYRRELL, JANE	F					LIMERICK, LIMERICK, CATHEDRAL (ST. MARY)		28JUL1811	F				11JAN1977PV	C700561 2890
TYRRELL, JANE	F					DUBLIN, LUSK, 0500		04JAN1866	F				UNCLEARED	C701282 4541
TYRRELL, JANE	F					WICKLOW, DVOCA, 0997		07JAN1867	F				02JAN1986JR	C701312 8938
TYRRELL, JANE	F					LIMERICK, LIMERICK, CATHEDRAL (ST. MARY)		25APR1797	F				08MAY1977PV	M700561 0785
TYRRELL, JERRY	M					CORK, BALLYVOURNEY, ROMAN CATHOLIC		16APR1827	M				05OCT1976SG	C700761 0620
TYRRELL, JERRY	M					CORK, BALLYVOURNEY, ROMAN CATHOLIC		08MAY1829	M				08OCT1976SG	C700761 0899
TYRRELL, JOAN	F					CORK, BALLYVOURNEY, ROMAN CATHOLIC		08MAY1827	F				28SEP1976SG	C700761 0596
TYRRELL, JOAN	F					CORK, BALLYVOURNEY, ROMAN CATHOLIC		22JUL1828	F				28SEP1976SG	C700761 0815
TYRRELL, JOAN	F					DUBLIN, DUBLIN, ST. ANDREW		22JAN1814	F				11AUG1975SL	A457333 1627
TYRRELL, JOAN	F					LIMERICK, LIMERICK, CATHEDRAL (ST. MARY)		21APR1803	F				07JAN1977PV	C700561 2294
TYRRELL, JOAN	F					WICKLOW, ARLOW, 0673		02MAY1846	F				02MAY1987SL	M701629 0836
TYRRELL, JOAN	F					WEXFORD, INCH BY GOREY		18JUL1852	F				22MAY1974SL	7326224 59
TYRRELL, JOAN	F					KILKENNY, MUSALEE, PARISH		30NOV1856	F				08FEB1977SL	C700711 0980
TYRRELL, JOAN	F					WICKLOW, ARLOW, ST. SAVIN		19NOV1860	F				06JUN1984SL	8325831 30
TYRRELL, JOAN	F					ANTRIM, BALLYLINNY PARISH		1864	F				29MAY1985LD	8508630 43
TYRRELL, JOAN	F					KILKENNY, GOWAN, 0615		13MAY1864	F				13AUG1977WA	C701101 0943
TYRRELL, JOAN	F					WEXFORD, CLOMPOCHE, 0749		19JAN1865	F				24APR1986JR	C701228 5419
TYRRELL, JOAN	F					DONEGAL, STRANORLAR, 0422		31MAY1865	F				30APR1985SG	C701254 6789
TYRRELL, JOAN	F					LONGFORD, ABBEYSHRILE, 0034		01SEP1865	F				CLEARED	C701257 5862
TYRRELL, JOAN	F					WICKLOW, ARLOW, 0950		09SEP1865	F				24SEP1986JR	C701264 0287
TYRRELL, JOAN	F												26FEB1987OG	C701263 8539

A = ENTRY ALTERED FROM SOURCE; #, @, ? = RELATIVES NAMED IN SOURCE. EXPLANATIONS PAGE 11, FICHE U

F = BIRTH OR CHRETIENING OF FIRST ALL OTHERS = MISCELLANEOUS

D = DEATH OR BURIAL

C = CHRETIENING

B = BIRTH

M = MARRIAGE

N = CENSUS

A = ADULT CHRETIENING

RCOM = CHILD

W = WELL

NAME	SEX	M	W	F	RELATIONSHIP	TYPE	EVENT DATE	COUNTY, TOWN, PARISH	B	E	S	BIRTH	SOURCE
TYRRELL, JOHN	M				FATHER/MOTHER OR SPOUSE	M	11 APR 1866	DUBLIN, DUBLIN, 0553	28 MAY 1985PV	20 JUN 1985PV	11 JUL 1985PV	C701287	4909
TYRRELL, JOHN	M				GEORGE TYRRELL/SUSAN TYNDALL	M	04 JUN 1866	DUBLIN, DUBLIN, HIGH ST	28 MAY 1985PV	20 JUN 1985PV	11 JUL 1985PV	C701287	4909
TYRRELL, JOHN	M				EDWARD TYRRELL/ELLEN MULLIN	M	04 JUN 1866	DUBLIN, DUBLIN, HIGH ST	28 MAY 1985PV	20 JUN 1985PV	11 JUL 1985PV	C701287	4909
TYRRELL, JOHN	M				JOHN TYRRELL/MARY DEE	M	24 NOV 1866	CORK, CORK, 0138	20 MAY 1985PV	21 JUN 1985PV	12 JUL 1985PV	C701287	6486
TYRRELL, JOHN	M				JOHN TYRRELL/ELEANOR WALSH	M	10 SEP 1867	WICKLOW, ARKLOW, 0930	09 JUL 1986SO	23 SEP 1986SO	23 SEP 1986SO	C701302	1250
TYRRELL, JOHN	M				JOHN TYRRELL/GEORGE TERRILL	M	21 SEP 1867	LOUTH, DUNDALK	02 JAN 1987JR	18 FEB 1987JR	20 FEB 1987JR	C701323	8268
TYRRELL, JOHN	M				PETER TYRRELL/MARY BROWNE	M	17 SEP 1864	DUBLIN, RATH ARNHAM, 0772	02 AUG 1976PV	29 OCT 1976PV	19 NOV 1976PV	C700621	1315
TYRRELL, JOHN	M				JAMES TYRRELL/MARGARET KELLY	M	04 JUN 1866	DUBLIN, DUBLIN, 0369	08 APR 1986JR	07 MAY 1986JR	20 MAY 1986JR	C701233	6942
TYRRELL, JOHN	M				EDWARD TYRRELL/ELLEN MULLIN	M	05 JUN 1866	DUBLIN, DUBLIN, HIGH ST	28 MAY 1985PV	20 JUN 1985PV	12 JUL 1985PV	C701287	5144
TYRRELL, JOHN	M				THO. TYRRELL/MARY	M	03 JUN 1869	DUBLIN, DUBLIN, SAINT PETER AND SAINT KEVIN	20 MAY 1985PV	21 JUN 1985PV	12 JUL 1985PV	C701287	6513
TYRRELL, JOHN	M				THOMAS TYRRELL/REBECCA	M	17 AUG 1713	DUBLIN, DUBLIN, SAINT CATHARINE	11 JUN 1975PV	29 JUL 1975PV	13 AUG 1975PV	C700281	1925
TYRRELL, JOHN	M				JOHN TYRRELL/JANE CLAIRE	M	24 DEC 1856	ANTRIM, BALLYLINNY PARISH	20 MAY 1975PV	12 JUL 1975PV	14 AUG 1975PV	C700221	4119
TYRRELL, JOHN	M				WILLIAM TYRRELL/MARY KENNEDY	M	01 JUL 1865	TIPPERARY, MULLINAHONE	09 APR 1985OG	31 MAY 1985OG	27 JUN 1985OG	C701265	8388
TYRRELL, JOHN	M				PHILIP TYRRELL/JUDITH QUINN	M	02 DEC 1865	WICKLOW, BLESSINGTON AND BALLYMORE	05 APR 1985OG	31 MAY 1985OG	27 JUN 1985OG	C701265	8388
TYRRELL, JOHN	M				JOHN TYRRELL/MARY DONNOLLY	M	10 JUL 1866	KINGS, TULLAMORE, 0686	20 FEB 1986JR	15 MAR 1986JR	03 APR 1986JR	C701268	7428
TYRRELL, JOHN	M				JAMES TYRRELL/MARY ANNE GRACE	M	08 NOV 1866	DUBLIN, DUBLIN, 0621	19 APR 1986OG	22 MAY 1986OG	11 JUN 1986OG	C701294	5899
TYRRELL, JOHN	M				SAMUEL TYRRELL/MARGARET HAMILTON	M	24 OCT 1864	ANTRIM, BELFAST, 0340	09 NOV 1985SL	07 DEC 1985SL	12 DEC 1985SL	C701237	3250
TYRRELL, JOHN	M				RICHARD HYLAND	M	02 FEB 1805	WESTMEATH, MULLINGAR	09 APR 1987JR	27 MAY 1987BO	28 MAY 1987BO	C701293	3794
TYRRELL, JOHN	M				JOHN TYRRELL/MARY WHITTLE	M	16 AUG 1866	WICKLOW, DUNLAVIN, 0442	CLEARED	CLEARED	CLEARED	C701298	8034
TYRRELL, JOHN	M				LAURENCE TYRRELL/CELIA CONNELL	M	02 AUG 1800	LIMERICK, LIMERICK, CATHEDRAL (ST. MARY)	CLEARED	CLEARED	CLEARED	C701298	8034
TYRRELL, JOHN	M				ELIZABETH HILL	F	05 MAR 1835	KERRY, CASTLEISLAND, ROMAN CATHOLIC	CLEARED	CLEARED	CLEARED	C701298	8034
TYRRELL, JOHN	M				M. TERRALL/ELLEN CONNOR	F	22 JUN 1846	DUBLIN, LUCAN, 0637	05 MAY 1976OG	25 JUN 1976OG	19 AUG 1976OG	C700861	5710
TYRRELL, JOHN	M				ADOLPHE LAMY	M	21 JAN 1847	LIMERICK, LIMERICK, ST. MICHAEL	CLEARED	CLEARED	CLEARED	C701293	3794
TYRRELL, JOHN	M				WILLIAM DALY	M	28 FEB 1864	GALWAY, BALLINASLOE, 0022	CLEARED	CLEARED	CLEARED	C701298	8034
TYRRELL, JOHN	M				MICHAEL TYRRELL/HONOR HALLORAN	M	26 AUG 1864	WICKLOW, BRAY, 0957	05 JUN 1985PV	16 JUL 1985SE	17 JUL 1985SE	C701224	0192
TYRRELL, JOHN	M				JOHN TYRRELL/ELIZA KEUGH	F	15 APR 1866	MEATH, SUMMERHILL, 1079	25 APR 1985JR	23 MAY 1985PV	03 JUN 1985JR	C701233	8497
TYRRELL, JOHN	M				MICHAEL TYRRELL/MARY QUINN	F	27 DEC 1866	WICKLOW, ARKLOW, 0983	08 NOV 1985JR	12 DEC 1985JR	02 JAN 1986JR	C701312	8814
TYRRELL, JOHN	M				JAMES TYRRELL/MARGARET STEPHENS	F	27 JUL 1867	WICKLOW, ARKLOW, 0927	12 DEC 1986JR	24 JAN 1987JR	07 FEB 1987JR	C701323	8235
TYRRELL, JOHN	M				JAMES TYRRELL/LUCY KINCH	F	01 SEP 1867	WICKLOW, DYOCA, 0941	12 DEC 1986JR	24 JAN 1987JR	07 FEB 1987JR	C701323	8348
TYRRELL, JOHN	M				ROBERT TYRRELL/SARAH STEARN	F	27 JUN 1868	WEXFORD, ENNISCORTHY, 0733	CLEARED	CLEARED	CLEARED	C701365	6524
TYRRELL, JOHN	M				THOMAS TYRRELL/BRIDGET NEILL	F	16 APR 1866	WICKLOW, ARKLOW, 1022	06 MAY 1985PV	22 MAY 1985PV	05 JUN 1985PV	C701287	9351
TYRRELL, JOHN	M				JAMES TYRRELL/LETITIA HALL	F	19 JAN 1864	KINGS, PHILLIPSTOWN, 0697	11 FEB 1983LA	18 FEB 1983LA	24 FEB 1983LA	C701223	5895
TYRRELL, JOHN	M				PATRICK TYRRELL/ANNE MOLLOY	M	29 AUG 1853	DUBLIN, DUBLIN, SAINT JOHN THE EVANGELIST	CLEARED	CLEARED	CLEARED	C701223	5895
TYRRELL, JOHN	M				HUMFREY ELISHONE	M	18 JUL 1845	WEXFORD, FERNS, 0473	CLEARED	CLEARED	CLEARED	C701223	5895
TYRRELL, JOHN	M				GEORGE McDONALD	M	01 MAY 1865	MAYO, KILKELLY, 0480	05 MAR 1985OG	23 APR 1985OG	23 APR 1985OG	C701265	4371
TYRRELL, JOHN	M				P. D. TYRRELL/BETTY CONWAY	F	01 AUG 1870	WICKLOW, ARKLOW	22 MAY 1985LD	28 MAY 1985LD	29 MAY 1985LD	C701265	4371
TYRRELL, JOHN	M				JOHN TYRRELL/ELIZA KEARON	M	10 FEB 1892	WICKLOW, ARKLOW, ST. SAVOIR'S CHURCH	10 JUN 1975PV	29 JUL 1975PV	08 AUG 1975PV	C700241	4703
TYRRELL, JOHN	M				NICHOLAS MACKAY	M	02 MAR 1698	DUBLIN, DUBLIN, SAINT JOHN THE EVANGELIST	10 JUN 1975PV	29 JUL 1975PV	08 AUG 1975PV	C700241	4703
TYRRELL, JOHN	M				JAMES TYRRELL/JANE	F	02 MAR 1698	DUBLIN, DUBLIN, SAINT JOHN THE EVANGELIST	10 JUN 1975PV	29 JUL 1975PV	08 AUG 1975PV	C700241	4703

* = ENTRY ALTERED FROM SOURCE: #, @, > RELATIVES NAMED IN SOURCE. EXPLANATIONS PAGE 11, FICHE U

F = BIRTH OR CHRISTENING OF FIRST ALL OTHERS = MISCELLANEOUS

D = DEATH OF BIRTHAL W = WILL

C = CHRISTENING N = CENSUS

B = BIRTH M = MARRIAGE

A = ADULT CHRISTENING BORN 0-4D

TYRRELL, MARTHA

COUNTRY: IRELAND

AS OF MAR 1985

PAGE 28,813

NAME	SEX	DATE OF BIRTH	COUNTRY	TOWN, PARISH	EVENT DATE	EVENT	ED	E	S	BATCH	SOURCE
TYRRELL, MARTHA	F	01 OCT 1749	LIMERICK, LIMERICK, CATHEDRAL (ST. MARY)								
TYRRELL, MARTHA	F	03 JUL 1865	GALWAY, HEADFORD, 0550								
TYRRELL, MARTIN	M	05 OCT 1866	WEXFORD, GOREY, 0792								
TYRRELL, MARTIN	M	21 MAY 1865	WICKLOW, ASHFORD, 1053								
TYRRELL, MARTIN	M	08 MAR 1743	DUBLIN, DUBLIN, SAINT PETER AND SAINT KEVIN								
TYRRELL, MARY	F	10 APR 1701	LOUTH, DUNDALK								
TYRRELL, MARY	F	06 JUL 1801	LIMERICK, LIMERICK, CATHEDRAL (ST. MARY)								
TYRRELL, MARY	F	22 AUG 1815	DOWN, HOLYWOOD								
TYRRELL, MARY	F	21 MAR 1815	WESTMEATH, MULLINGAR								
TYRRELL, MARY	F	19 OCT 1824	DOWN, DROMORE, PARISH								
TYRRELL, MARY	F	20 JUL 1844	ANTRIM, BALLYLINNY, PARISH								
TYRRELL, MARY	F	20 SEP 1857	GALWAY, GALWAY, ST. NICHOLAS								
TYRRELL, MARY	F	08 FEB 1860	WICKLOW, ARKLOW								
TYRRELL, MARY	F	28 MAR 1864	TIPPERARY, BANSHEA, 0775								
TYRRELL, MARY	F	02 APR 1864	WESTMEATH, MULLINGAR, 0350								
TYRRELL, MARY	F	03 MAR 1865	ROSCOMMON, BRIDESWELL, 0014								
TYRRELL, MARY	F	07 MAR 1865	WICKLOW, ARKLOW, 1107								
TYRRELL, MARY	F	12 MAY 1865	KILDARE, CARBURY, 0600								
TYRRELL, MARY	F	15 AUG 1865	CORK, CORK, 0067								
TYRRELL, MARY	F	23 DEC 1865	WICKLOW, ARKLOW, 1045								
TYRRELL, MARY	F	04 MAR 1866	WICKLOW, BRAY, 1004								
TYRRELL, MARY	F	12 MAY 1866	KINGS, PHILIPSTOWN, 0781								
TYRRELL, MARY	F	08 DEC 1866	LIMERICK, LIMERICK, 0391								
TYRRELL, MARY	F	17 JUL 1866	GALWAY, HEADFORD, 0587								
TYRRELL, MARY	F	06 JUL 1866	KILDARE, KILMEAGE, 0869								
TYRRELL, MARY	F	04 MAR 1866	LONGFORD, KILLASHEE, 0267								
TYRRELL, MARY	F	08 OCT 1866	WICKLOW, ASHFORD, 0908								
TYRRELL, MARY	F	23 FEB 1864	ANTRIM, BELFAST, 0237								
TYRRELL, MARY	F	31 AUG 1867	CORK, CORK, 0148								
TYRRELL, MARY	F	27 NOV 1866	GALWAY, TUAM, 0419								
TYRRELL, MARY	F	20 FEB 1827	CORK, BALLYVOURNEY, ROMAN CATHOLIC								
TYRRELL, MARY	F	10 SEP 1807	CORK, DUNERAILE								
TYRRELL, MARY	F	31 JUL 1836	ANTRIM, BELFAST								
TYRRELL, MARY	F	22 MAY 1846	WICKLOW, ARKLOW, 0675								
TYRRELL, MARY	F	29 AUG 1864	WATERFORD, WATERFORD, 0878								
TYRRELL, MARY	F	09 OCT 1866	DUBLIN, SWORDS, 0428								
TYRRELL, MARY	F	04 JAN 1867	WICKLOW, ARKLOW, 0985								
TYRRELL, MARY	F	17 JUN 1867	DONEGAL, STRANORLAR, 0367								
TYRRELL, MARY	F	18 JUL 1816	WESTMEATH, MULLINGAR								

A = ENTRY ALTERED FROM SOURCE; #, @, ? = RELATIVES NAMED IN SOURCE. EXPLANATIONS PAGE 11, FICHE U

A = ADULT CHRISTENING KNOWN CHILD B = BIRTH C = CHRISTENING D = DEATH OR BURIAL E = WELL F = BIRTH OR CHRISTENING OF FIRST ALL OTHERS = MISCELLANEOUS

TYRRELL, PATRICK

COUNTRY: IRELAND COUNTY: IRELAND

AS OF MAR 1988

PAGE 28,814

NAME	SEX	M	F	DATE	EVENT	COUNTY	TOWN	PARISH	B	E	B	SOURCE
TYRRELL, PATRICK	M			19FEB1865		DUBLIN	DUBLIN	SAINTE JOHN THE EVANGELIST				
TERRELL, PATRICK	M			25SEP1746		DUBLIN	DUBLIN	SAINTE PETER AND SAINT KEVIN				
TYRELL, PATRICK	M			29FEB1852		KILKENNY	MUCKALEE	PARISH BY CASTLE COMER				
TYROLL, PATRICK	M			05APR1857		TERRY	RATHMORE	WITH NICHOLAS AND KILCUMMIN				
TYRELL, PATRICK	M			11SEP1864		LIMERICK	LIMERICK	ST. MUNCHIN'S				
TYRELL, PATRICK	M			31JUL1865		GALWAY	CLOMBROCK	0400				
TYRELL, PATRICK	M			15MAR1866		WESTMEATH	MULLINGAR	0361				
TYRELL, PATRICK	M			12AUG1866		WESTMEATH	MOATE	0023				
TURELL, PATRICK	M			31DEC1866		GALWAY	GLENNAMADDY	0342				
TYRELL, PATRICK	M			14OCT1869		KILKENNY	GOWRAN	0523				
TYRELL, PATRICK	M			07JUN1860		SLIGO	CALRY	ROMAN CATHOLIC				
TURRIL, PETER	M			01APR1863		DUBLIN	DUBLIN	SAINTE CATHERINE				
TYRREL, PETER	M			19APR1866		LOUTH	DUNDALK					
TYRELL, PETER	M			09FEB1864		DUBLIN	DUBLIN	ST MICHAEL AND ST JOHN R C CHAPEL				
TYRRELL, PETER	M			25APR1866		WEXFORD	CLOMROCHE	0717				
TYRRELL, PHILIP	M			07FEB1864		KILDARE	ROBERTSTOWN	AND KILMEAGUE				
TYRROLL, PHILIP	M			29MAR1865		TIPPERARY	CASHEL	0551				
TYRRELL, RICHARD	M			27MAY1865		KILDARE	CELBRIDGE	0525				
TYRRELL, RICHARD	M			30OCT1865		WICKLOW	ARKLOW	0912				
TYRREL, RICHARD	M			20NOV1865		DUBLIN	DUBLIN	0619				
TYRRELL, RICHARD	M			15APR1866		MEATH	SUMMERHILL	1079				
TYRRELL, RICHARD	M			28AUG1866		DUBLIN	DUBLIN	0572				
TYRREL, RICHARD	M			20NOV1865		DUBLIN	DUBLIN	0615				
TYRRILL, ROBERT JAMES	M			08NOV1866		ANTRIM	BELFAST	0340				
TYRRELL, ROBT. BRYCE	M			04JUN1864		ANTRIM	BALLYLINNY	PARISH PRESBYTERIAN CHURCH				
TERRIL, SAMUEL	M			20NOV1791		ANTRIM	CARNMONEY					
TORRELL, SAMUEL	M			16MAR1842		ANTRIM	BALLYLINNY	PARISH PRESBYTERIAN CHURCH				
TYRREL, SAMUEL	M			20DEC1846		ANTRIM	BALLYLINNY	PARISH PRESBYTERIAN CHURCH				
TYRRELL, SAMUEL	M			19JUL1866		ANTRIM	BELFAST	0361				
TERALL, SARAH	F			30SEP1770		LOUTH	DUNDALK					
TYRELL, SARAH	F			10OCT1845		WICKLOW	ARKLOW	0461				
TYRRELL, SARAH	F			01APR1865		WICKLOW	CDOLATTIN	AND CLONEGALL				

* = ENTRY ALTERED FROM SOURCE: #, @, > = RELATIVES NAMED IN SOURCE. EXPLANATIONS PAGE 11, FICHE U

A = ADULT CHRISTENING B = BIRTH C = CHRISTENING D = DEATH OF BURNAL F = BIRTH OR CHRISTENING OF FIRST N = CENSUS W = WILL ALL OTHERS = MISCELLANEOUS

[illegible]

* = ENTRY ALTERED FROM SOURCE; #, @, > = RELATIVES SHOWN IN SOURCE. EXPLANATIONS PAGE 11. FICHE U

[illegible]

* = ENTRY ALTERED FROM SOURCE; #, @, > = RELATIVES NAMED IN SOURCE. EXPLANATIONS PAGE 11, FICHE U



WAGONS WEST

Revolutionary War to WWI

MISCELLANEOUS TERRELL NOTES

Submitted by Jerry S. Barrington, Rt 4 Box 47, Tallassee AL 36978

Dadeville Cemetery, Tallapoosa County, AL

Georgia A. TERRELL

wife of **John A. TERRELL**

dau. of **Z. BONNER**

died January 8, 1883

age 46 years, 10 months, and 27 days.

Irene TERRELL

(11/15/1879-04/01/1899)

Martha L. TERRELL

(02/14/1873-03/30/1895)

[last two were daughters of **John A. & Georgia TERRELL**]

TERRELL/WILLIAMSON BIBLE RECORD

The following record of **WILLIAMSON** family was found in an old prayer book that is said to have belonged to **Micajah WILLIAMSON** and is (1943) in possession of Miss **Bettie BELL** of Montgomery AL: **William Washington** born Oct. 14, 1783, married **Mary TERRELL**, lived in Georgia.

TERRELL/CRAFTON

In 1819, **John H. CRAFTON** married **Frances TERRELL**, daughter of **Richmond TERRELL** and **Catherine BUTLER** in Putnam County GA.

TERRELL/HOCKADAY/MAYS

Mrs. **Coleen COX Worley**, P O Box 495 Stilwell OK 74960; ph. 918-696-2850 is seeking descendants of **William 'Billy' MAYS** b. ca 1760, md. **Obedience TERRELL**, daughter of **Jephtha TERRELL** and **Obedience HOCKADAY**.

MOSES TERRELL FRANKLIN CO. GA

From an abstract from Franklin Co. GA Superior Court Records ... **Armistead STOKES** vs. **Moses TERRELL** - April Term 1804 - petition of **Armistead STOKES** for the use of the estate of **Micajah ANTHONY** dec'd, assignee of **Bolling ANTHONY**. **Moses TERRELL** on June 17, 1798, entered into an agreement with **Bolling ANTHONY** whereby **Bolling** leases to **Moses** 440 acres on the water of Grove Fork of the Broad River. Lease was for 6 years for the purpose of building a mill. For the use of the land, **TERRELL** was to plant 300 peach trees. No date. ... **John GIFFEN**, Plaintiff's Attorney.

TERRELL/CLARK

Mrs. **David C. GRACY**, 2600 Ivanhoe St, Apt 103, Abilene TX 79605 is interested in **Christopher CLARK** who m. 1757 to **Millicent TERRELL** b. 1741 in VA d. ca 1803 GA.

TERRELL/WILLIAMS

Nancy [TERRELL] Williams had a brother **David Meriwether TERRELL**, father of **Dr. Joel Edgar Greene TERRELL**, and grandfather of Governor **Joseph Meriwether TERRELL** of Meriwether Co. GA.

JOHN D. TERRELL MARION CO. AL

One of the 45 signers to the Alabama Constitution which was drawn up by the delegates between July 5-August 2, 1819 ... was **John D. TERRELL** of Marion County AL.

TERRELL/WATERS BIBLE RECORDS

Submitted by Ms. **Paulette Chitwood**; P O Box 647; Atlanta, GA 30301 (cover sheet with publication date not included)

BIRTHS

John WATERS was borne June the 1st. 1787
Oneida TERRELL was borne March 2th 1802
Maryann WATERS was born Feb. the 21, 1823
Jane WATERS was borne January the 12, 1825
James L. WATERS was borne Jan the 27 1827
John A. WATERS was borne March 7th 1829
Nancy E. WATERS was borne Sept the 24 1831
Martha T. WATERS was borne April the 22, 1834
William L. WATERS was borne Nov the 22, 1836
Powell A. WATERS was borne August the 24, 1839
Avy M WATERS was borne Mar the 5th 1842
Melissa W. WATERS was borne Nov the 22, 1844.

DEATHS

John WATERS departed this life September the 13, 1863
William L. WATERS departed this life Sept. 1867
Oneida WATERS departed this life March 26, 1888

Thursday, June 19, 1986 — The Newnan Times-Herald —

Powell A. WATERS departed this life Jan 8th 1889
Nancy E. ROLLINS departed this life 1892.

WATERS CHILDREN, ADDITIONAL INFO

Mary Ann WATERS b. 02/21/1823 NC; d. 11/25/1903 Banks Co. GA; m. Newton SUDDATH
Jane WATERS b. 06/12/1825 [Jan. in Bible Record above]; m. Rice Ross BATES
James Lafayette WATERS b. 01/27/1827 GA; d. 05/28/1902 Hall Co. GA; m. Sultana BROOKS Bell
John A. WATERS b. 03/07/1829 GA
Nancy Emily WATERS b. 09/24/1831 GA; d. 1892; m. Moses W. ROLLINS
Martha Terrell WATERS b. 04/22/1834 GA; d. 1914 Gordon Co. GA; m. Richard Venable MORRIS
William L. WATERS b. 11/22/1836 GA; d. 09/02/1868 [Bible above lists 1867] Banks Co. GA
Powell A. WATERS b. 08/24/1839 GA; m. Sarah O. FURR
Avarilla M. [Avy above] b. 03/05/1842 GA; d. 07/31/1909 m. (1) William Franklin MORRIS; m. (2) Thomas D. SHERIDAN
Melissa W. WATERS b. 11/22/1864 GA; d. 08/23/1915.

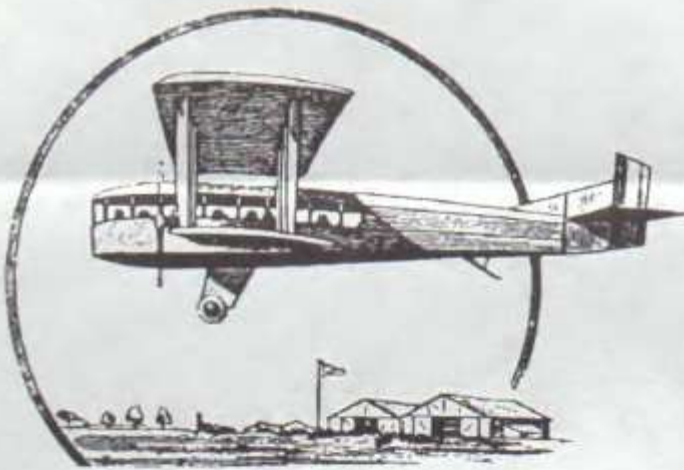

JET AGE

WWI until NOW

Mrs. Harry T. EVANS, 2615 Springwood Dr., Augusta GA 30904 will exchange information on TERRELL.



SIGNS RECOGNIZING NEWNAN'S participation in the Main Street program have been posted. City employee Willie Terrell, S.R., who has been with the city for 33 years, puts the finishing touches on one of the signs on Georgia Highway 29 North. Newnan is one of five cities in the state which joined the Main Street program this year.

— Photo by Tracy Yates

Men's Industrial League Standings Are Reported

	W	L	Leading Hitters (Based on 30 times at bat)	Avg.
Bibb	11	1		
Kason	11	2		
Yokogawa	9	3	Freddie Green, Bonnell	.781
Bonnell	9	3	Rod Rutledge, Bibb	.659
Georgia Power	9	3	Stan Seaton, Kmart	.600
Kmart	6	5	Leo Melson, Ga. Power	.543
Headley Con.	5	6	Alfred Godfrey, Kason	.537
Humana	2	10	Norris Robinson, Kason	.533
Eckerts	2	11	Curtis Terrell, Kason	.528
Gammons Industries	1	11	Clint Hardaway, Bibb	.524
Foley Brogdon	1	11	Dwight Persons, Bibb	.523

The Newnan Times-Herald

Johnny Brown, Editor

Page 1 — Section D

Thursday, July 24, 1986



BRONCO LEAGUE ALL-STARS WIN DISTRICT — The 11 and 12 year-old All-Star team of the Newnan Pony League won the District title in play last week. Front, from left, Brian Kidd, Ant Terrell, Eric Hortsley, Redbone Rosser, Royce Watson, Darrell Strickland; back, Ricky Clerk, Nate Russell, Derrick Stegall,

Ben Bray, Tyson Whitley, Audrey Birta, Corey Bridges, Fabian Herndon; third row, Randy Walker, Emory Bray and Buddy Whitley, coaches. The team is playing in the state tournament this week.

4B — *The Newnan Times-Herald* — Thursday, December 18, 1986



MCCLELLAND ACADEMY CLASS OF 1930 — The McClelland Academy is no longer standing, but it was located on Duncan Street in Newnan across from the current Duncan Street swimming pool. Class groups from McClelland have been featured before in Coweta County. Remembered, and this group is the class of 1930. In the photo submitted by Andrew L. Harris of Newnan are, from left, seated, Eula Pearl Williams (Norwood), Minnie L. Johnson (Wilcoxson), Oneta Howard; standing, Nettie Sue Terrell, Niece A. Sims, the Rev. Franklin Gregg, principal, Florence Osborne and Rosa Lee Stargell (Nalls). The names in parentheses are the women's married names.

Coweta County Remembered



MCCLELLAND ACADEMY CLASS OF 1929 — This photograph is another in a group of graduating classes from McClelland Academy, which operated in Newnan in the early 1900s. It was located on Duncan Street, across from the city swimming pool there. In this 1929 graduation photo, provided by A. L. Harris, are, from left, seated, the Rev. Franklin Gregg, principal, Katie Lee Neely, Wilena Thompson, Thelma Williams (Harris), Pearl Stargell, back, Joe Woods, Leila Hines, Tommy Dallas, Jennie Shirley, John Dodds, Sallie Kate Terrell and Lola Smith (Evans). The Newnan-Coweta Historical Society is featuring old photographs of events and places in Newnan and Coweta County. Some scenes

may be well remembered, while others are from times long past. The historical society welcomes reader comments and information about the places, people and events and is hoping to obtain valuable information for its files. Anyone with additional details about a photo already published, or additional photos for consideration, may contact Herb Bridges at 253-4934 or by writing to him in care of the Newnan-Coweta Historical Society, P. O. Box 1001, Newnan, Ga. 30264. Information may also be given to volunteers at the Male Academy Museum at 251-0207, or by calling The Newnan Times-Herald at 253-1576.

* Tallahassee Democrat/Sun., Feb. 5, 1989

**Mary Ann
Lindley**



Do they still make them like this?

Just yesterday, when Esther Terrell turned 100, another era frozen in time was taken down off the shelf and remembered. Mrs. Terrell went to work at the age of 76, after her husband, Florida Supreme Court Justice Glenn Terrell, died in 1964. And she didn't stop working until she was 90.

"I want to retire while they're asking me to stay," she told her daughter, Ruth McLeod, who was here from Atlanta for the family tribute to her.

Up until then, friends say, Mrs. Terrell loved nothing more than being partners with the venerated justice, a man ahead of his time who spent 41 years on the court, turning out opinions that made him either hated or glorified — and so widely quoted that a whole book of "Terrellisms" was published by lawyers who were astonished by him.

Terrellisms: "It is better to eat crow than to perpetuate error"; The judiciary "is the poor man's shield against oppression and the rich man's defense against the mob."

It was another time and Tallahassee back then. But, my old-fogey friend, progress sometimes came with change.

[illegible]