[illegible]

Vol. VIII
No. 3

PUBLISHER'S STATEMENT

TERRELL TRAILS is published quarterly by the TERRELL SOCIETY OF AMERICA, INC.

© 1992 by TERRELL SOCIETY OF AMERICA, INC

Reproduction in part is permitted if credit is given and address at right accompanies reprint.

SUBSCRIPTION RATES PER YEAR:

Society Membership (includes TRAILS).....	\$12.00
Extra Charges	
Outside USA	5.00
Air Mail	5.00
Back Issue/Sample Copy (each)	5.00

**SUBJECT TO CHANGE
WITHOUT NOTICE**

SOCIETY OFFICERS

Mrs. Lorraine Ratto
Mr. Lee Y. Ponder

President
Vice-President

Dan Brinson

Secretary/Editor

Mrs. Eleanor Terrell

Treasurer

**Mrs. Pat Terrell Walker
Correspondence Secretary**

**Address all correspondence to Mrs. Pat
Terrell Walker; Rt 5 Box 211; Reed Creek
Drive; Bassett, VA 24055 for prompt
handling.**

Dan Brinson, our editor and publisher, puts forth an heroic effort putting *TRAILS* together and getting it out. Yet I see the number of pages becoming smaller and smaller at times. And why? Because he doesn't have anything to write about [or more often, any money to print it with]. We don't hear from you, the members, with either plaudits, pans, or preaching. Come on, tell us what you want to read. Write with your complaints. We'll never know until we're told.

Give us some tips on research, your successes, your experiences, stumbling blocks, helpful hints, etc. If you've had a bad experience with a publication, with a genealogical society, with a researcher or research organization, tell us about it.

If there's a genealogical society out there that you're interested in, and there's something going on with it, let us know. We'll publish it (if we're given enough time). [More importantly, let them know about us. Don't keep the TERRELL SOCIETY in the closet. Our survival depends upon attracting new members as much as trying to appease and keep you.]

Got a pet peeve about genealogy, genealogists, courthouses, anything relating to genealogy, reunions, social functions, etc.? Tell us about it.

Were you given extraordinary help, politeness, consideration from a clerk somewhere? Tell us about it. Your experiences will help one, or many, of us. We will publish EVERY LETTER [with reasonable editing for space, grammar, etc.]. We'll seriously consider EVERY suggestion, but, we have to hear from you before we can do any of these things.

I look forward to hearing from you, one and all, and will welcome your suggestions, complaints, thoughts, and ideas.

CALENDAR

**Upcoming Reunions & Family Events
Send Us Yours Today!**

1993 NEW ENGLAND CONFERENCE

In conjunction with the 360th anniversary of the founding of Windsor CT, the first permanent settlement in CT, a conference will be held at Windsor CT on 22-24 September 1993 to study the "West Country" ancestral heritage of the founding families.

In 1630, a ship called the *Mary and John* sailed from Plymouth harbor in England carrying approximately 135 West Country Englishmen to their eventual settlement at Dorchester MA. Five years later, a majority of the so-called "Dorchester Company" trekked 110 miles to settle in the CT river valley at what we now know as Windsor, CT which had been established as a trading post on 26 Sept. 1633.

They lost few of the group to the early years and raised their families in the Puritan tradition. History has properly recognized the *Mayflower* settlers while ignoring those who came aboard the *Mary and John* only 10 years later. Developments in the past 15 years have increased interest in these unsung pioneers and this conference is a culmination of those efforts.

Those presenting include an impressive list of historians, archivists, designers, and genealogical organizers from both England and the USA.

You will recall that **Daniel TURRELL**, featured in our last winter issue was one of the "West Country" immigrants. Family surname associations include: **CLAP, COOKE, DENSLOW, DRAKE, EGGLESTON, FORD, FYLER, GALLOP, GAYLORD, GILLET, GRANT, HILL, HOLCOMBE, HULL, LUDLOW, MAVERICK, NEWBERRY, PHELPS, PINNEY, ROCKWELL, ROSSITER, STOUGHTON, STRONG, TERRY, WARHAM, WAY, AND WOLCOTT.**

If you have roots in the "West Country" of England, New England, or in any of the above named families this conference will be of special interest to you. The public is invited to attend the conference, hear the speakers, and meet the representatives of many family associations originating with the "Mary and John Families," to share their own knowledge, and to learn from others.

To be on the mailing list for information and registration, send your **NAME, ADDRESS, CITY, STATE, ZIP** to: **Mr. Don Bergquist; 1630 Worldwide Mary and John Conference; C/O Family Society Tours, Ltd; 24 Murray St; Norwalk CT 06856; ph. 203-846-8486.**

GENEALOGY? ASK DAN!

QUESTION: Since there are so many different spellings for **TERRELL**, how can I be sure I don't miss some of my ancestors whose name is not spelled like I spell it now? ZPS GA

ANSWER: Simple, use phonics (sound of letters) rather than the actual letters themselves.

Phonics is the art of reading or spelling according to the sounds of letters. Each letter of the alphabet represents certain sounds. Once all these sounds are learned, one can correctly pronounce words he has not seen before.

Prior to about 100 years ago, very few persons could read and write. Those few who could kept the records for those who could not. They served as clerks of court and in other record-keeping capacities.

Remember--there are no rules for spelling proper names. You can spell your name any way you want and pronounce it any way you desire. For example, the surname **TALIAFERRO** [Italian, one who cut or otherwise worked with iron] has been pronounced **TOLIVER** for centuries. Some are so proud of their name's original spelling that a family tradition states that the **TOLIVER** spelling began when a man named **OLIVER** stole a horse and put a "T" in front of his name to avoid capture.

The record keepers spelled names according to what they thought the persons said. A person of German ancestry who

could not read and write might say his name as **Braun**, which is German for "the dark complexioned man." The clerk who probably could only speak and write in English, might record the name as **Brown**, or **Browne**; not because he knew its original meaning, but simply because of the way the name sounded to him.

When our federal officials began planning for Social Security and the verification process that would be necessary, they recognized the above fact and developed a system called **SOUNDEX**. They then applied this system to the 1880, 1900, and 1910 census for households having children in them and created what we today call the Soundex Index. [*The 1890 census was destroyed by fire.*]

The Soundex system is alphabetical for the first letter, the numeric thereafter. This keeps together names that have the same or similar sounds regardless of variations in spelling.

The Soundex system uses the first letter followed by 2 numeric consonant sounds, if any. Each Soundex group consists of the first letter followed by 3 numerals. Where there are no numeric sounds, "0" (zero) is used. For example **Lee** is listed in Soundex as **L000**, because there is no other consonant in the word. Also in the grouping would be: **Lea, Leo, Lei, Lae, Lie, Loe, Lou, Lye, Ley**, etc. **Leigh**, which is also pronounced as "Lee," would be coded as **L200** because of the one consonant "g"; the "h" was not coded in the Soundex system. So even the government's system is not fool proof and all inclusive. You still have to use your head when searching for ancestral records.

The Soundex system ignored double letters of the same numeric sound. For example, **Kelly** is coded as **K400** as though it were spelled **Kely**. The same would apply to any name containing **ck, jk, sq, ks, sk**, etc. because both letters in these sets are all grouped under the numeral "2" along with several other letters.

The Soundex sometimes, *but not always*, ignored prefixes such as **D', de, Di, dela, du, O', van, Von**, and others in both alphabetizing and in coding.

So much for the apparent confusion of the Soundex indexing system. Now let's explore ways to use this system to your advantage.

The Soundex Coding Guide is based upon several rules:

1. The letters **a, e, i, o, u, y, w, & h** were ignored and *not* coded
2. The first letter of the name is *not* coded;
3. The remaining letters were divided according to the following--

List #1

Code Key Letters & Equivalents

- 1 b,p,f,v
- 2 c,s,k,g,j,q,x,z
- 3 d,t
- 4 l

5 m,n
6 r.

In order for us to use phonics to find variations of our ancestors' names, we must reverse the process. Therefore:

List #2

a,c,i,h,o,u,w,y = 0
b,f,p,v = 1
c,g,j,k,q,s,x,z = 2
d,t = 3
l = 4
m,n = 5
r = 6.

Now let's use what we have learned on a common length surname of 7 letters--**Brinson**.

Remember, we want to keep the **B** and substitute numbers for each of the other letters. We now have **B605205**.

We can now substitute the first letter of our 0 list "a" for each zero making **B6a52a5**. Next we will use the first letter of our 2 list making **B6a5ca5**. The next logical step is to replace both #5 letters with the first from that list--**B6amcam**. Last but not least, substitute the 6 for the only letter in the 6 list "r." We now have our base variant starting point--**Bramcam**. I'll be the first to admit that it doesn't look or sound much like **Brinson**, but with a slight misunderstanding on the part of a clerk, it is possible. Our objective is to not overlook any possibility, no matter how remote. You can always discard anything you decide doesn't fit, but you can't insert something you didn't look for.

Since most indexes are in alphabetical order, we can save time and trouble if we build our list of possible variants in alphabetical order. For the moment, we will ignore prefixes and suffixes which can be added to any variation. To keep our list alphabetical, we will start with the last letter and work toward the front.

In order to visualize what we are about to do, let's list the possibilities for each numeric sound vertically (in alphabetical order) first:

List #3
B605205
Bramcam
Brengen
Brh jh
Bri ki
Bro qo
Bru su
Brw xw
Bry zy

From looking at List #3, you can readily see that almost any word beginning with the letters "Br" and containing any combination of "n," "m," or both can be a variation of **Brinson**.

This becomes even more obvious when it is noted that most numerical sounds (1,2,3,4,5,& 6) can be doubled and **ALL** zero letters can be used as doubles or in any combination, ie, aa, ae, ah, ai, ao, au, aw, ay, ei, ie, au, ha, hi, hy, ad infinitum.

You might want to try this now with your surname. You will be amazed to find how fast the variations appear. Just remember to **BEGIN** with the **LAST LETTER** and work toward the **FIRST LETTER**.

When you are tired of playing with your surname, take some hard earned advice. Don't even try to make up a complete list if your name has more than three letters. To list all the possible variations of **BRINSON** would take over 100 page long columns. Therefore, it is out of the question to make a list and check them off alphabetically with each index you search.

You won't miss many, if any, probable ancestors if you use List #2 above to make a table like List #3 for each of your surnames and simply refer to it as you check an index.

You can easily see in the case of **BRINSON** that we are going to be checking first in the "Br" section of the index followed by any vowel, h, y, or w; followed by either "m" or "n"; followed by any vowel, h, y, or w; and ending in "m" or "n."

To be thorough in our search, we have 3 more alphabet sections to check. You will note in List #1 that "b" is grouped with "p," "t," & "v." If those letters sound similar to "b" in the middle of a name, it seems reasonable that they would also sound similar at the beginning. Therefore it is reasonable to make sure that some of my ancestors are not hiding under the names like **Prinson**, **Prinston**, **Friinson**, or **Vinson**.

While we are on the subject of "hidden" ancestors, there is one more pitfall to avoid that has absolutely nothing to do with phonics, but rather is the result of sloppy penmanship. Certain capital letters look alike when they are written. The poorer the handwriting, the more alike they look.

Those I have found most often include: **T, L, & F**. One one occasion, I found **Tilly** indexed as **Lilly** because the indexer could not tell the difference between a written capital **L** and a capital **T**. **Terrell** is frequently confused with **Ferrell**, and vice versa.

Running a close second are the capital letters of **I, J, & S**. In school, I learned that the written **J** descends below the line. Some of our census takers did not know that. I have seen some records where the tail of the **J** was almost horizontal and looked more like a capital **I** than a **J**. I have checked census records where the similarity between those two letters was so great that I would have to read several pages of the census to tell which was which.

The capital letters of **H, M, N, V, & W** frequently look alike especially when the writer embellishes his capitals with a lot of curlicues and gets sloppy with the horizontal line across the H.

Earlier I mentioned prefixes can be added to the front of almost any name and suffixes can be added onto the end of any variation that you might find with the above system. A list of these follows.

SOME COMMON PREFIXES AND SUFFIXES FOUND ON SURNAMES

The following list of prefixes and suffixes found on surnames is not intended to be complete. However, it does cover those most commonly found in genealogical research in the USA.

PREFIXES

Prefixes are placed on the front of a name. The meaning varied from one country to another, but they usually pertained to what one did, where one lived, or to whom one was related.

ap *Welsh*: son of; ie, **Evan-ap-Rice** was Evan, son of Rice; in Anglization of the name, the "a" sound disappears and the p tends to become the first letter of the surname. Examples: **ap-Hugh** is likely to become **Pugh**; **ap-Richard/Pritchard**; **ap-Howell/Powell**, etc.

Cam *English*: winding; **Cameron** = crook-nosed; **Campbells** = crooked mouth

D' *Italian*: descendent of or son of

De *French*: from or dweller of; ie **DeVille** = from town; **DeTeril** = from Teril

de *German*: one who, one from, or the
Italian: one who came from [name of place]
Dutch: from; the

Del *Spanish*: dweller; ie **Del Rio** = one who dwells by the river

Di *Italian*: son of
English: from

Du *French*: dweller; **DuMont** likely lived on a mountain

Fitz- A variant of the *old French*, *Fils* meaning son of, ie **Fitz-Simmons** was son of **Simmons**

Gil *Irish*: son of; **Gilroy** was son of **Roy**
Scotch: servant of or son of servant of

La *French*: dweller at or near; **LaPort** lived at the port; the
Italian: one who came from __; worked at __; dweller of __.

Le *French*: the

Lo *Italian*: one; the; descendent of; dweller at.

Mac/Mc *Scotch* and *Irish* for son of; **Scotch** insisted upon the **Mac** spelling while the *Irish* seemed to omit the "a" most of the time, however, in most cases in USA research whether the "a" is used probably depended more upon whether the writer thought it should be spelled **Mc** or **Mac**, not the origin of the person to whom it was applied.

O' Irish: Grandson of; ie **O'Donnell** was grandson of **Donnell**

van/vander *Dutch*: one who came from or dwelled at ____.

Von *German*: one who came from or dwelled at ____.

SUFFIXES (added to the end of names)

bee *English*: one who came from

bie *English*: one who came from

bois/boyce *Norman*: woods or pasture

by *English*: one who came from

by/bury *Scandinavian*: a fortified place

cas *German*: descendant of; **Lucas** = descendant of **Lu**

cock/cox *English*: young one; son of; **Woodson** = **Wood-cock/Woodcox**

er *English*: maker of; **Croker** made pottery

es *English*: dweller; descendent of

ese/esi *Italian*: one who came from

et, on, ot *French*: little one; ex: **Philpot** = little Philip; **Willett** = little Will; **Hewett** = little Hugh; **Hamon** = little Ham; **Hammond** = little Ham.

ette *French*: descendent of (now frequently used to denote daughter of; ie, **Paulette** is daughter of **Paul**)

fer *French*: iron; **Pettifer** / **Pedifer** = iron footed

ford *English*: place; **Oxford** [place on river where oxen could ford the river];

ham *Anglo/Saxon*: home or settlement as **Willingham**

head *English*: upper end of; ex: **Muirhead** lived at the upper end or head of the moor

in *Irish*: grandson of

ings *English*: descendent of

ish *Bohemian*; from {name of place}

inski *Polish*: descendent of little ____.

kas *German*: descendant of

kin *English*: son of

kins *Flemish*: son of; "k" is frequently dropped; **Higgkins** becomes **Higgins**
English: son of

kiss *English*: son of

leigh *English*: clearing or pasture; **Woodliegh** = woods clearing

ley/lea *English*: meadow or clearing; **Morley** = Moor-lea

man *English*: one who did whatever was in the front part of the name
German: dweller of; one who came from

nings *English*: descendent of

ow *Russian, Ukranian, Cz-Sl*: son of

poulos *German*: son of: ie **Theopoulos** = son of **Theo**

schel *German*: descendant of

sel *German*: descendant of

shaw *English*: a small grove or woods; **Broadshaw** = wide woods

ski *Polish*: one who came from ____.

sle *German*: descendant of

smith *English*: craftsman; blacksmith works with steel; whitesmith beats out tin; silver smith makes silver items, etc.

son *Danish, English, Flemish, Norman, Norweigan, Swiss, Welsh*: son of

ster *English*: a female craftsman; ex: **Brewster** = a female brewer; **Spinster** = a female spinner, a term applied to old maids because it was once felt that they were good for nothing but to sit and spin

thorpe *Viking*: a farmstead

ton/tun *Saxon*: a farmstead; frequently used with direction or location as **Middleton** = from the middle farm; **Weston** = from the western farmstead;

wick *English*: farm; variations include **wykes & wicks**; **Hardwick** = from hard or rocky place to farm

wright *English*: wrought, usually in wood: ex: **Wainwright** made carts

y *Irish*: grandson of; **Danny** = grandson of **Dan**

z *Spanish*: son of;

zle *German*: descendant of

Good hunting! dfb

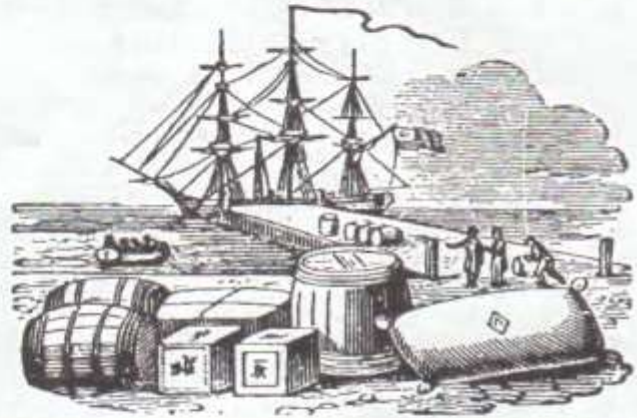

SETTLING PAINS

The Colonial Years

REVOLUTIONARY WAR PENSIONS

**TERRELL, Asahel/BLACKMAN, Hannah;
CT - NY W17311**

Hannah BLACKMAN, who was the widow of **Isahel TERRELL**, who died 10 Oct. 1777 of Fairfield County CT and was a private in the NY Line. Certificate of pension issued 12 April 1837 #743

Fairfield Co. CT 7 Jan 1837 - **Hannah BLACKMAN**, a resident of Fairfield, age 88 years stated that her name before she married was **Hannah HOYT**. She married **Asahel TERRELL** of Fairfield on December 25 1763 in Fairfield in that part now called Weston, by the Rev. **James JOHNSON**. That **Asahel TERRELL** enlisted in the spring of 1776 into Captain **Robert WALKER**'s company of CT for one year.

She also stated that in a letter to her, **Asahel** wrote that "besides his wages, he had a Bounty of Land, which is believed to be 500 acres." His wages nor his land has she nor her children received.

Asahel TERRELL was born September 10, 1739 at New Milford, Litchfield Co. CT and was killed while in service at Saratoga on October 10, 1777. He had just come off guard and sat down on a log when he was killed by a cannon ball from the enemy.

In the spring of 1776 her house burnt, leaving her and 4 small children (the youngest ones were twins) destitute. She was born

May 6, 1748 in Fairfield and has resided there since the Revolution and has been dependent on her son, **Israel BLACKMAN** for her support, aged about 28 years and he has lost use of his right arm and is not well able to support her.

Asahel TERRELL and Hannah's family record:

Asahel TERRELL was born September 10 1739 and was married to **Hannah HOIT** on December 21 1763. She was born May 06, 1748. **Jonathan TERRELL** (10/21/1764--11/05/1764); Daughters born Sept. 1765 and May 27, 1766 died without names; **Ruth(?) TERRELL** (02/22/1768--?); son born 05/04/1770 died without name; daughter born 04/1771 died without name; **Roch(?) TERRELL**, a daughter (01/19/1773--?); **Abijah & Elijah TERRELL**, twin sons, (Ma__ 8 1775--?)

Asahel TERRELL was killed at Saratoga on 10/10/1777.

TERREL, ELIHU CT S-3773

Elihu TERREL of Pittsburg, Lorain County, OH was a private under **Captain LEWIS** on the CT line for nine months.

Certificate of Pension issued 25 Oct 1833 #22,403 26,532

Elihu TERRILL was born in 1758 at Waterbury, CT and while living there, he enlisted in April 1776 and served until Dec 15 1776. He was drafted in Aug. 1778 and served one month. He was allowed a pension on August 8, 1833 while living at Ridgeville, Lorain Co. OH. He lived in Waterbury until about 1813 when he moved to Ridgeville.

Waterbury, New Haven Co. CT 13 July 1833 - **Jared TERREL** of Waterbury, aged 75 years, stated he also enlisted April 1776 under **Captain John LEWIS** and served for eight months and was discharged on Christmas day of the same year. He and Elihu enlisted together. (No relationship between Jared and Elihu was stated). Invalid File #3773

TERREL, ENOCH & NANCY CT S-11,528

Nancy TERRELL, widow of **Enoch TERRELL**, who was a private in the NJ Mil. line for 6 months. Certificate of pension issued 26 Nov 1839 #4634; Sept 2 1843 #1744

Essex County, NJ -14 Nov. 1838 - **Nancy TERRELL**, aged about 74 years on the 19th of January, stated she was the widow of **Enoch TERRELL**, deceased, of the township of Westfield, NJ. That Enoch was a private in the New Jersey Militia. She was married to him on 18 May 1788 by the Rev. **Benjamin WOODRUFF** at Westfield, Essex Co. NJ. Her name before her marriage was **Nancy DENMAN**. Enoch died 14 March 1828 at his residence in said county. Widow file #874

TERRIL, EPHRAIM CT S-11,528

Ephraim TERRIL of Cheshire, CT was a private in the CT line for 6 months and 4 months in the Militia. Certificate of pension issued 27 Sep. 1832 #575.

New Haven County, CT - 7 Aug 1832 - **Ephraim TERRIL**, aged 75 years and a resident of Cheshire stated he entered the service in the early part of the summer of 1779 while residing in Cheshire. He was born in Woodbridge County the 27 Nov. 1756 Invalid File #11,528

TERRILL, HEZEKIAH CT W-22,393; BETSY BL Wt 36,668-160-55

Betsy TERRILL of Albany NY, widow of **Hezekiah TERRILL** who served in the Revolutionary War as a private in the CT Continental Troops. Certificate issued 3 April 1869 #6460

Fulton Co. NY 26 July 1855 - **Betsy TERRILL**, aged 79 years on 8 May 1855, a resident of Mayfield, Fulton Co. NY, stated she was the widow of **Hezekiah TERRILL** who was a private in the Continental Troops of Connecticut in the Revolutionary War for a period of three years. She married **Hezekiah TERRILL** on or about 19 Nov. 1790 in the town of Caughnamaga, Montgomery Co. NY (now known as the town of Broodolkin, Fulton Co. NY) by **Elder SMITH**, a Baptist Clergyman. Her name before marriage was **Betsy TAYLOR**. **Hezekiah TERRILL** was born a North Stratford CT on 2 July 1759 and died 21 Aug 1821 (another place says he d. 9 April 1821) at Mayfield, Montgomery Co. (now Fulton Co.) NY.

Fulton Co. NY - 26 July 1855 - **David BEERS**, aged 78 stated he was born in North Stratford CT on 2 July 1777 the same town as **Hezekiah TERRILL** and was acquainted with him from the time he can first recollect. **Hezekiah** moved from CT to NY about 10 years after the close of the Revolutionary War and settled in Caughnawaga, Montgomery Co. NY. (Now Broodolkin, Fulton Co.). About 2 years after he became a resident of NY, **Hezekiah** married **Betsy TAYLOR**, daughter of **Niles TAYLOR** of Caughnawaga on 19 Nov. 1790.

15 Aug 1860 - Hamilton Co., NY - **Harding TAYLOR**, aged 84 years stated he was present at the marriage of **Betsy** and **Hezekiah** and he remembered it being in the fall of 1790 because his father died the same fall of 1790. **Betsy** was born in Shetfort CT, and resided there for 10 or 12 years and **Hezekiah** resided there as a near neighbor until they both came to NY state. (No relationship stated between **Harding TAYLOR** and **Betsy**)

Hamilton Co. NY - 5 Sep 1860 - **John ROSVELT** aged 87 years of Providence, Saratoga Co. NY stated he was 17 years of age when he came to town of Providence and has known **Geoshon TERRILL** from his infancy to the present time and that he is the son of **Hezekiah** and **Betsy TERRILL** who now resides in Mayfield, Fulton Co.

Fulton Co. NY - 8 Feb 1869 - **Betsy TERRILL**, a resident of Kingsboro, aged 95 years applied for an increase in pension

Bounty Warrant #36,668 for 160 acres of land issued 5 Aug 1856.

TERREL, JARED
CT S-18,625

[See another statement by one **Jared TERREL** of Waterbury under **Elihu TERREL**]

Jared TERREL of Waterbury, CT was a private under **Captain LEWIS** in the CT line. Certificate of pension issued 25 Feb. 1833 #6271

Waterbury, New Haven Co. CT - 28 July 1832 - **Jared TERREL**, aged 74 years of age stated that he entered the service in February 1776 as a substitute for his brother, **Abijah(?) TERREL** for two months at New York. Then an April 1776 he enlisted for eight months under **Captain LEWIS** and was discharged in 1779. He was born in Waterbury, New Haven Co. CT on Dec. 25 1857 and has lived there ever since. Invalid #18,625

TERREL, JOEL
NC AGENCY S-14,664

Joel TERRELL was a private in the late army of the United States. Certificate of Pension issued 27 Dec. 1816

Joel TERRELL served as a private in the United States Army and was wounded in the battle of Guilford in NC. On account of this disability he drew a pension from December 13, 1813. His residence at the time he received his pension is shown to have been Wake Co. NC. He died in Rutherford Co. NC 12/26/1819. His age was not stated. **Joel TERRELL** was survived by a widow, **Martha**, who died 03/10/1839 in Rutherford Co. NC. The date and place of birth of Martha, or date of Joel's marriage to her were not stated. Four children survived the soldier, three of them were still living in 1856. The only child named was their daughter, **Evelina A. TERRELL** who married **Arthur ERWIN** 01/18/1825 in Rutherford Co. NC. In 1885, **Evelina A.** was aged 85 years and a resident of Floyd Co. GA and the only surviving child and heir of **Joel J. W. TERRELL**, a grandson was living in Qualla Town NC in 1856. In 1886, another grandson, **Charley ERWIN**, son of **Evelina A.** and **Arthur ERWIN**, was a resident of Pleasant Grove, Forsyth Co. GA. The names of **J. W. TERRELL**'s parents were not stated.

TERRILL, JOEL & EUNICE
CT W-4353

Eunice TERRILL, widow of **Joel TERRILL** who died 22 March 1825, of Lorain Co. OH was a corporal in the CT line for 3 years from 1777. Certificate of pension issued 14 May 1838 #2024

Lorain Co. OH - 9 Nov 1837 - **Eunice TERRILL**, a resident of Ridgeville, Lorain Co. OH, for more than 20 years, aged 79 years the 9 September 1837 stated she was the widow of **Joel TER-**

RILL, deceased. They were married December 1778. He died March 22, 1925 at Ridgeville.

Family record of **Joel & Eunice TERRILL**: **Joel TERRILL** was born 07/13/1757/59; **Eunice HODGE** was born 09/09/1758; **Joel** and **Eunice** were married 12/30/1778; **Wyllys TERRILL** was born 02/11/1780; **Polly TERRILL** was born 05//1785 and died 04/12/1805 being nineteen years, 11 mos. and 7 days old.

Joel TERRILL was born 07/23/1757 at Waterbury CT and while living there enlisted in the Spring of 1775. He married 12/30/1778, **Emma HODGE** born 09/09/1258, and he died March 22 1825 at Ridgeville, Lorain Co. OH. **Joel TERRILL** was the brother of **Elihu TERRILL**.

9-Nov-1837 - Lorain Co. OH - The deposition of **Elihu TERRILL** of Ridgeville, Lorain Co. OH, in the case of **Eunice TERRILL**, widow of **Joel TERRILL**, stated he was a brother of **Joel** and that **Joel** was born in Waterbury CT in 1757 and died in Ridgeville OH in 1825. That **Joel** resided in New Haven Co. CT until about 1810 when he moved to Ridgeville OH. He enlisted in the Continental Service in the spring of 1775 under **Captain PECK**. **Israel TERRILL** was Ensign or Lieutenant. **Joel** married **Eunice HODGE**.

19 Feb 1838 - **David BEEBE, Jr**, **Belinda BEEBE**, and **Molly TERRELL** gave testimony for **Eunice TERRILL**. (No relationship between **Molly** and **Eunice** was stated) Widow file #4353

In 1840 **Eunice TERRILL** lived in Ridgeville, OH and was aged 81.

TERRILL, JOHN
PA S-37,484

John TERRILL of Bourbon Co. KY was a private under Colonel **FLOWERS** of the Pennsylvania Line. Certificate of pension issued 2 July 1819 #12,373

Commonwealth of Kentucky - 29 Aug. 1818 - **John TERRILL**, aged 66 years, a resident of Bourbon Co. KY, stated he enlisted in the fall of the year 177_ for three years. He served about 2 years and 6 months and was then discharged. He has no person near him except his oldest daughter. He and his wife are unable to support themselves at housekeeping and are obliged to separate and live with their children apart.

John TERRILL enlisted at Carlisle, PA, served as a private. He was allowed pension on his application on August 31, 1818 while residing in Bourbon Co. KY, aged 66 years. In 1820, he referred to his wife aged 72 and his children. He had daughters but neither their names nor that of his wife are stated.

28 May 1819 - Mrs. **Jane HIBLER** stated she knew of the distress of the wife of **John TERRILL** when he enlisted and that he stayed from his family for some time. She remembers him coming home on furlough and the joy of the family. She was then young. She thinks she may have seen his discharge papers but is not sure. Invalid File #37,484

TERRILL, NATHAN & DOROTHY CT W-4083

Nathan TERRILL of Knox Co. OH was a private under **Captain STARR** in the CT line for 1 year and 10 months from 1775--1777. Certificate of pension issued 27 July 1833 #13,487 15,082 **Dorothy TERRILL**, widow of **Nathan TERRILL** - Certificate of pension issued 9 January 1844 #4275. Certificate of pension issued 8 Jan 1839 #3143

Knox Co. OH - 25 Sep 1832 - **Nathan TERRILL**, a resident of Clinton Township, aged 77 years, stated he enlisted in the United States Army with **Stephen TERRILL**, **John TERRILL**, and others about the middle of May 1775. He resided at the time in New Milford, Litchfield Co. CT. He was born at New Milford, Litchfield Co. CT on 12 April 1755.

The family record of **Nathan** and **Dorothy TERRILL**: **Nathan TERRILL** and **Dorothy PHELPS** were married 02/26/1778; **Joana TERRILL**, dau, b. 03/13/1779.

Knox Co. OH - 29 June 1837 - **Dorothy TERRILL**, a resident of Clinton, aged 81 years stated she and **Nathan** lived in New Fairfield, Fairfield Co. CT at the time **Nathan** served in the Revolution and lived there until 1816 when they moved to Knox Co. OH where **Nathan** died 24 Jan 1834. They were married on 16 Feb 1778 at New Fairfield (later called Sherman) Fairfield Co. CT.

Knox Co. OH - 29 June 1837 - **Elijah TERRILL** stated he was the son of **Nathan** and **Dorothy TERRILL**, that he was 46 years old [b. ca 1791] and was born in Litchfield Co. CT where he resided with his parents until 1816 when they moved to Knox Co. OH where they resided until his father, **Nathan**, died 01/24/1834. That he had one sister living who was born in March 1779.

3 November 1838 - Knox Co. OH - **Dorothy TERRILL**, aged 82 years on the 24 May [b. 1756]. 16 Oct. 1843, Knox Co. OH - **Dorothy TERRILL**, aged 87 years. Widow file #4083

TERRILL, PRESLEY VA S-38,430

Presley TERRILL of Woodford Co. KY, was a private under **Colonel Wm. WASHINGTON** of the Virginia Line for two years. Certificate of pension issued 17 Feb 1819 #6993.

Fayette KY - 3 July 1820 - **Presley TERRILL**, aged 58 years [b. ca 1762] and a resident of Woodford County, stated he enlisted in 1781 in **Captain James GUNN**'s company of Lighthouse and served till the end of the war and was discharged in South Carolina. He was a farmer and his family consisted of a wife, aged about 60 years [b. ca 1760] and a daughter, **Nancy**, aged about 15 years [b. ca 1805] and a white boy, named **William CLARK** aged 10 years [b. ca 1810].

In 1818, one **Archibald TERRELL** testified in behalf of **Presley TERRILL** but no relationship was stated. **Presley TERRILL** died Aug. 23, 1835. Invalid File #38430

TERRELL, RICHMOND VA R-10459

Newton GA - 23 March 1840 - **Richmond TERRELL**, aged 80 years [b. ca 1760] stated he entered the service in the summer of 1776 under **Captain Jack FOX** and served two months until the fall of 1776. He resided in the county of Louisa, VA when he entered the service the first time and he resided in Bedford Co. when he entered the second time, and at the time he entered the last service he resided in Pitsylvania (sic) Virginia. After the revolution, he resided some time in Louisa Co. VA then moved to Wilkes Co. GA; to Warren Co. GA; to Jefferson Co. GA; to Jefferson Co. GA; and to Newton Co. GA, his present residence which make up in all 40 years of residence in Georgia.

Richmond TERRELL was born in Albemarle Co. VA, but date of birth is not shown. He applied for pension on March 23, 1840 but age is not shown, a resident of Newton Co. GA. While a resident of Louisa Co. VA, he enlisted in the summer of 1776 and served until 1781. His claim for pension was not allowed as he failed to furnish proof of service as required.

TERRELL, SIMON NC S-32,008

Simon TERRELL of Franklin Co. GA was dragoon under **Captain Douglass** in the North Carolina Line for 7 months. Certificate issued 1 Sept. 1836 #30876

Franklin Co. GA - 6 April 1836 - **Simon TERRILL**, a resident of **Captain MURRAY**'s district, aged 81 years, stated that he entered the service in the latter part of 1777 in Chatham Co. NC where he resided at the time. In about the middle of September 1780 his brother was wounded and he was employed the balance of the time in nursing and taking care of his wounded brother. He was discharged on 25 Dec 1780. He also served again from 1781 for three months and was taken prisoner by the British and Tories and exchanged in Charleston SC, he thinks in 1782. He obtained Bounty Warrant from the state of NC.

He was born in Orange Co. NC on 27 March 1755. He lived in Chatham Co. NC and has lived in Pendleton District SC, but now lives and has done so for 40 years past in Franklin Co. GA. He gives **Timothy TERRELL** and **Thomas DAVIS** as references who reside in the neighborhood of **Simon TERRELL**. No relationship between **Simon** and **Timothy** is stated. There is no mention of family. Invalid file #32008

TERRILL, STEPHEN CT S-41,234

Stephen TERRILL of Monkton Co. VT was a private under **Colonel C. WEBB** of the Connecticut line for one year. Certificate of pension issued 17 May 1820 #16984

Addison Co. VT - 16 April 1818 - **Stephen TERRILL** of Monkton, aged 72 years stated he enlisted in **Captain STARR**'s Company in 1776.

Litchfield Co. CT - 9 Nov 1819 - **John TERRILL** of New Milford stated he had known **Stephen TERRILL** from childhood. (No relationship stated)

Addison Co. VT - 6 July 1820 - **Stephen TERRILL**, aged 74 stated he was a farmer and his family at that time consisted of his wife, aged 74, a son and his wife, **Joseph SANFORD(?)** aged 45, and a grandchild aged 10 years, the child of his daughter.

Addison Co. VT - 10 June 1823 - **Stephen TERRILL**, aged 77 years, stated that in the summer of 1821 he was in debt to **Joel TERRILL** \$245.57 for material and labor in building his house in 1815. At that time he was not a resident of Stephen's family and had not been for a number of years previous, but was living and keeping house by himself.

TERRELL, WILLIAM NY S-42,467

William TERRELL of Palatine, NY was a private under Colonel VanSCHARCK of the New York Line for one year. Certificate of pension issued 1 Sep. 1819 #15,236

Montgomery Co. NY - 12 June 1821 - **William TERRELL**, aged 67 years, stated he enlisted in July 1775 and served until Jan 1 1777. He was a farmer but had a lame foot which occurred while he was in service. His wife's name was **Jane**, aged 71 years [b. ca 1750].

Montgomery Co. NY - 16 May 1818 - **William TERRELL** of Palatine stated he was 64 years of age on the 22 Feb. past [b. 1754]. He enlisted in Salem, County of Charlotte, now County of Washington, in July 1775 and served until Jan 1777.

16 Apr. 1819 - **William TERRELL** has an aged wife and a daughter who are depending upon him for support. Invalid File #42,467

TERRELL, WILLIAM SC S-16550

William TERRELL of DeKalb Co. GA was a private in the South Carolina Line. Certificate of pension issued 5 Oct 1833 #16823

DeKalb Co. GA - 8 July 1833 - **William TERRELL** stated his parents told him he was born August 6, 1760 'on Neuse River, NC.' The name of his parents are not stated. While a resident of Craven County which later became Lancaster District, South Carolina, **William TERRELL** enlisted and served as private in the South Carolina troops. He was allowed a pension on his application of October 12, 1832, at which time he was a resident of DeKalb Co. GA, having moved there from Lancaster District, SC in 1826. There is no mention of a family.



WAGONS WEST Revolutionary War to WWI

George W. TERRELL

Submitted by **Frances JENSEN Thetford**; from *HISTORICAL AND BIOGRAPHICAL RECORD OF THE CATTLE INDUSTRY AND CATTLEMEN OF TEXAS* p. 523

[EDITOR'S NOTE: This book was published after 1881 but probably before 1900. It is quoted in its verbose entirety to preserve the color of the writings of that era.]

George TERRELL was born within three miles of Ft. Worth, Texas, August 16, 1850, and grew to manhood on the western frontier during the most troublous period of its history.

His father, **Edward TERRELL**, who was born in Kentucky in 1809, and who married Miss **Lou PEAVLER**, born in Iowa in 1835. **Edward TERRELL** is a man remarkable for his energy and tireless disposition, traits of character which were of special value in the early days of his first settlement in Texas. During his residence in Tarrant County, where he settled after a short residence in Fannin, he had frequent difficulties with the Indians; and in 1860, in the company with two other white men, was captured, but managed to get away unharmed. They were made prisoners by the Indians near the present site of Ft. Worth, but after three days of captivity were released after agreeing to pay three wagon loads of corn meal for their liberty.

Edward TERRELL was a large cattle dealer before the war and made considerable money, but upon the first indications of trouble, he sold his stock and invested in property in Hempstead. He was a purchasing agent for the Confederate army during the war. Like all Southern men, he lost heavily through the failure of the loved cause, and though he returned to active business life when peace was declared, he was never able to regain his lost prosperity. He is still living in Young County, Texas and is known and valued as one of the oldest and best liked of its citizens. He raised a family of eight children, all but one of whom are living.

Our subject, **George W. TERRELL**, in the matter of obtaining an education received but little assistance from teachers or books. In this he shared the common lot of all Texan youths whose boyhood was coincidental with the war period. His school days were of short duration, for, when only fourteen years old, he hired to one of his brothers to do work for him on the range.

He was with this brother, and with Joe MATTHEWS, for some time; bought some yearlings from his brother David TERRELL, and eventually came to own about 100 head, which he held at what was known as the Whiskey Creek ranch in Young County. The "N U G" brand, which he then adopted, is still kept up by the Loving Cattle Company in that locality.

In 1868, Mr. TERRELL sold out his cattle and hired to Joe MATTHEWS to drive cattle to Colorado for \$45 a month. He was absent on this trip about eleven months, including a side trip to New Mexico, and upon his return he invested what ready money he could secure in cattle, buying a heard of 600 head, which he located on a ranch on Whiskey Creek and held for three years, then selling to Charles RIVERS.

Going into a partnership with his brother David, Mr. TERRELL next purchased a large herd from Sam GHOLSTON, and, after holding them for two years in Coleman County, sold the greater portion of them back to GHOLSTON, their original owner.

The next year was spent handling cattle on a ranch in Baylor County, and then Mr. TERRELL took a position with BOAZ & GODWIN, who purchased his cattle for \$10 a head and paid him a salary of \$100 per month for his services. From that time until the present, he has continued to handle and speculate in cattle, and his transactions have been, at times, on a large scale.

In the spring of 1877 he sold a herd for a considerable sum, and made a trip to Old Mexico, where he purchased 500 head of choice steers, bringing them to Young County, where he located them on a ranch on the Brazos River, and afterward sold them to advantage.

His present ranch was purchased and stocked in 1881. It comprises 2,000 acres of fine land with 300 acres in cultivation, and is considered one of the best ranches in the county, being well watered and supporting a luxuriant growth of mesquite grass. He now has some 400 head of stock cattle, and is feeding 400 head for the market, and his ranch is well supplied with necessary horse stock for its management.



G. W. TERRELL

In 1873, Mr. TERRELL married Miss Nannie PENN who was born in Dallas County, Texas in 1862 [1852?, surely she was more than 11 at marriage]. She is the daughter of William PENN, now dead, who was one of the first settlers of Dallas County, and will be well remembered by such of our readers who may have lived or visited in that section of the state thirty or forty years since Mr. & Mrs. TERRELL have had six children, and five of them living. Their names are: Walter P. TERRELL; Whitfield B. TERRELL (dead); Lily E. TERRELL; George A. TERRELL; Myrtle E. TERRELL; and Maud A. TERRELL.

Mr. TERRELL is a shrewd business man and an excellent judge of all kinds of stock, and as such his success is a natural consequence of his long years of experience. As a citizen and a friend his associates prize him highly. Honorable in all things, and never going out of his way to court notice or popularity, he has won the respect and friendship of all, and may be relied upon to retain the esteem and good wishes of all who may come in contact with him, in business and socially.

He has a comfortable and cozy home, and it is kept in perfect order by his talented and loving helpmate, who is rightfully proud of her husband's enviable position in life, while she shares with him the multiplicity of friendships which their commendable traits have won them.

MORE TEXAS TERRELLS

Submitted by Mrs. Frances JENSEN Thetford as received from Mr. G. D. ALBRIGHT, 550 SW 1st St. Cooper TX 75432.

1850 Hopkins Co. TX census #291

John TERRILL 55 farmer KY;
Zachariah 23 son KY;
Elizabeth 17 dau IL;
Hero C. 16 dau TN;
George M. 7 son IL

[EDITOR'S NOTE: From the next census record, it appears that this record contains a common flaw found in early census records. You will note in the next record that Hero A. (born in TN) is the wife of Z. R. (apparently Zachariah). The difference between A. & C. could have occurred from first letter of a middle name as opposed to first letter of maiden name; or it could be an error in transcribing the handwritten records. Daughters-in-law were frequently listed as daughters by census takers. This is why marriage records should always be checked along with census, deeds, wills, and all other available records before reaching any conclusion for publication in a family history. Since the youngest son George M. is 7 years old and was born in IL, it is likely that their marriage occurred in Hopkins Co. TX, probably shortly before the 1850 census.]

1860 Hopkins Co. TX #270

TERRELL, Z. R. 33 male merchant \$600 \$3000 KY;
Hero A. 27 wife TN;
Christopher 6 son TX;
Nancy 5 dau TX;
Caladonia 3 dau TX;
Sarah J. 8/12 dau TX;

PRICE, Robert 16 laborer.

[EDITOR'S NOTE: The naming of the first son 'Christopher' is a clue that Hero's maiden name may have been CHRISTOPHER. It is not proof! Based upon the Hero C. listing of the 1850 census the possibility is strengthened and should be investigated.]

1870 Hopkins Co. census #61

TERRELL, Z. R. farmer \$400 \$1100 KY;

Hero C. 37 wife TN;

M. C. (Mary Caladonia) 13 dau;

Elizabeth 11 dau TX;

Cora 3 dau TX;

Rebecca 3/12 dau TX;

FINN, C. C. 33 farm laborer MO;

M. B. 31 (wife) MO.

[EDITOR'S NOTE: Sarah J. of 1860 became Elizabeth of 1870]

1880 Delta Co. TX census, precinct 4 #272

TERREL, Zachariah 53 grocer KY VA;

Hero 48 wife TN;

Cora 13 dau TX KY TN;

Rebecca 10 dau TX KY TN;

Pearl 7 dau TX KY TN.

[EDITOR'S NOTE: Observe the addition of parental birth locations in the 1880 census. The father of Zachariah was born in VA; his mother's birth place is not listed. Neither parent's birth place is listed for Hero. Birth place of both parents are listed for the children. The format is: subject's birth state; father's birth state; mother's birth state in this example. If parents had been born in foreign countries, the country would have been listed.]

1880 Delta County census #274

AKARD, Henry 34 grocer VA VA TN;

Mary C. [TERRELL] 23 wife TX KY TN;

Alfred 5 son TX VA TX;

Mary 3 dau TX VA TX;

Opal 5/12 dau TX VA TX;

RIPLEY, Catherine 24 cousin TX N/S TN.

Charleston Cemetery, Delta County TX

Henry AKARD 11/10/1845--05/06/1916 age 71

Mrs. M. C. [TERRELL] AKARD 06/20/1857--01/09/1909 age 52.

Delta County TX Marriages

Cora A. TERREL married **John T. CLICK** 10/27/1885

Elizabeth TERREL married **James M. CRUMP** 01/13/1878

Pearl TERREL married **A. S. CARPENTER** 04/27/1889

Emily TERRELL married **Samuel LOGSTON** 09/01/1874

Mary C. TERRELL married **Henry AKARD** 04/26/1874

Maud TERRELL married **J. C. MILES** 10/14/1912

Grissie TERRELL married **Will SODERS** 08/03/1918

J. W. TERREL married **Delia CROSS** 02/22/1891

J. O. TERRELL married **Tennie MORGAN** 12/27/1897

M. F. TERRELL married **S. E. CARR** 05/10/1885

M. F. TERRELL married **L. R. PHARR** 12/13/1888

W. S. TERRELL married **Sallie PERSELL** 02/06/1893

George M. TERRELL

From Biographical Souvenir 1889

George M. TERRELL, the only child born to **John** and **Rebecca SULLIVAN TERRELL**, was a resident of Texas from the age of five years. He was born May 27, 1843, and lost his mother when he was but an infant.

His father, **John TERRELL**, was a native of Kentucky, a farmer and a stock raiser, and on coming to Texas in 1848 settled in that part of Hopkins [County], which became Delta County, and here he ended his days in 1863.

Having come to the state as a mere child, **George M. TERRELL** saw the vast wilderness of prairie change to cultivated fields, and materially assisted in bringing about the change and in building up and developing the county which he assisted to erect and organize.

In 1862 Mr. TERRELL enlisted in Company G. Ninth Texas Regiment, and was attached to the western army. He was wounded at the battle of Middleburg, Tennessee, was captured, but escaped imprisonment by being exchanged for a Federal who had been taken by his own company the same day. The final surrender took place while he was at Canton, Mississippi, and he was paroled at Jackson, Mississippi.

On his return to Texas he engaged in farming and stock raising till 1873, when he started business, and enjoyed an enviable reputation for individual integrity and upright dealing with his customers. He was identified with the town since its beginning, and did much to aid its growth.

Mr. TERRELL married Miss **Amanda J. CONDIT**, daughter of **William** and **Jane CONDIT** of Delta County, his affection for his wife having been formed when they were schoolmates. Two children brightened their home, named **John W.** and **Egbert**. The parents were members of the Methodist Protestant Church and lived fully up to its teachings.

George M. TERRELL helped organize the First National Bank of Cooper; and we have a Historical Medallion on his home.

1836 TEXAS TAX LISTS

CASS COUNTY

James TERRELL; Julius TERRELL; Betsy A. TERRELL

COLORADO COUNTY

Henry TERRELL

FANNIN COUNTY

E? S. TERRELL

LAMAR COUNTY
John TERRELL

TYLER COUNTY
Chas. M TERRELL

WASHINGTON COUNTY
M. B. TERRELL

TERRELL/KEY CONNECTION

Submitted by N. T. SMITH; 4381 Alazan Rd; Placerville CA 95667

Joel Martin KEY b. 02/18/1813 Elbert Co. GA area; md. Nancy Willborn TERRELL 08/08/1839. Joel's father, Chiles Terrell KEY b. 1784 Flovanna VA, d. 1846 GA; mother Mary Ann CLARK. Children married into these families: LITTLE; STEPHENS; CHRISTIAN; OGLESBY; TERRELL; STOVALL; & MORGAN.



"HIT ANY KEY TO CONTINUE"

Henry 'Dutch' AKARD b. 11/10/1845 in VA; d. 05/06/1916 at Cooper TX; md. 04/26/1874 in TX to Mary Caledonia 'Callie' TERRELL b. 06/20/1957 in TX; d. 01/09/1909 in Cooper TX.

Zachariah R. TERRELL b. 1827 in KY; probably d. in TX, date unknown; md. [probably in or near Hopkins County TX, ca 1848-1850] Hero A. ____ b. 06//1833 in TN; probably d. in TX date unknown.

John TERRELL b. 1795 KY; d. 1863 Hopkins (later Delta) County TX [from bio. on George M. TERRELL]; mother of Zachariah unknown, died before 1843 probably in KY. His step-mother of short duration was Rebecca SULLIVAN TERRELL.

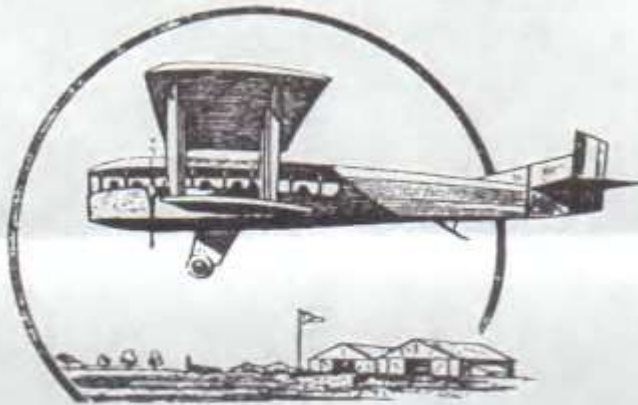

JET AGE WWI until NOW

PERSONAL LINEAGE FRANCES ALICIA JENSEN THETFORD

Frances Alicia JENSEN b. 06/09/1943 in Marlow OK; md. Billy Eugene THETFORD on 06/23/1964 in Marlow OK. 1989 ADDRESS: 630 LeMay Ferry Rd; St. Louis MO 63125

Lester Glenn JENSEN b. 08/15/1913 at St. Joseph MO; md. 05/29/1942 in Wichita KS to Cumi Frances SHIELDS b. 08/21/1922 in Marlow OK; d. 11/21/1988 in KC MO.

Vernon Frances SHIELDS b. 05/13/1893 at Dunlap IA; d. 01/11/1953 at Marlow OK; md. 11/11/1921 in Stephens County OK to Vivian Bess McGUYER b. 07/11/1896 at Charleston TX; d. 05/29/1975 at Marlow OK.

William Thomas McGUIRE b. 09/28/1873 at Charleston TX; d. 11/17/1970 at Dallas TX; md. 08/11/1895 to Mary Elizabeth 'Mamie' AKARD b. 06/24/1877 at Charleston TX; d. 10/22/1969 at Dallas TX.

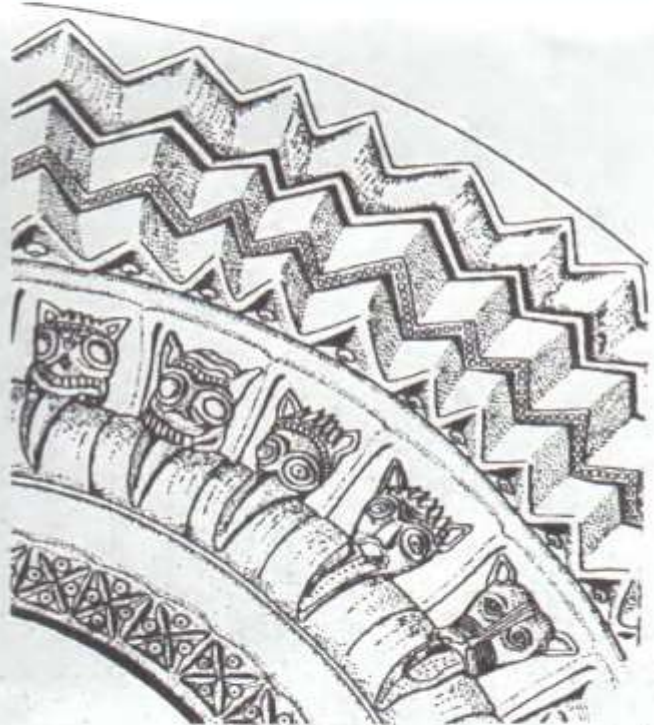

Stone Age

*The Proven; The Probable; The Possible;
and the Mythological from Europe*

TERRELL TRAILS

TERD ** SEE ALS

COUNTRY	NAME	COUNTY	RESIDENCE	TOWN, PARISH	SHOW DATE	8	9	10	11	12	13	14	15	16	17	18	19	20	21	22	23	24	25	26	27	28	29	30	31	32	33	34	35	36	37	38	39	40	41	42	43	44	45	46	47	48	49	50	51	52	53	54	55	56	57	58	59	60	61	62	63	64	65	66	67	68	69	70	71	72	73	74	75	76	77	78	79	80	81	82	83	84	85	86	87	88	89	90	91	92	93	94	95	96	97	98	99	100	101	102	103	104	105	106	107	108	109	110	111	112	113	114	115	116	117	118	119	120	121	122	123	124	125	126	127	128	129	130	131	132	133	134	135	136	137	138	139	140	141	142	143	144	145	146	147	148	149	150	151	152	153	154	155	156	157	158	159	160	161	162	163	164	165	166	167	168	169	170	171	172	173	174	175	176	177	178	179	180	181	182	183	184	185	186	187	188	189	190	191	192	193	194	195	196	197	198	199	200	201	202	203	204	205	206	207	208	209	210	211	212	213	214	215	216	217	218	219	220	221	222	223	224	225	226	227	228	229	230	231	232	233	234	235	236	237	238	239	240	241	242	243	244	245	246	247	248	249	250	251	252	253	254	255	256	257	258	259	260	261	262	263	264	265	266	267	268	269	270	271	272	273	274	275	276	277	278	279	280	281	282	283	284	285	286	287	288	289	290	291	292	293	294	295	296	297	298	299	300	301	302	303	304	305	306	307	308	309	310	311	312	313	314	315	316	317	318	319	320	321	322	323	324	325	326	327	328	329	330	331	332	333	334	335	336	337	338	339	340	341	342	343	344	345	346	347	348	349	350	351	352	353	354	355	356	357	358	359	360	361	362	363	364	365	366	367	368	369	370	371	372	373	374	375	376	377	378	379	380	381	382	383	384	385	386	387	388	389	390	391	392	393	394	395	396	397	398	399	400	401	402	403	404	405	406	407	408	409	410	411	412	413	414	415	416	417	418	419	420	421	422	423	424	425	426	427	428	429	430	431	432	433	434	435	436	437	438	439	440	441	442	443	444	445	446	447	448	449	450	451	452	453	454	455	456	457	458	459	460	461	462	463	464	465	466	467	468	469	470	471	472	473	474	475	476	477	478	479	480	481	482	483	484	485	486	487	488	489	490	491	492	493	494	495	496	497	498	499	500	501	502	503	504	505	506	507	508	509	510	511	512	513	514	515	516	517	518	519	520	521	522	523	524	525	526	527	528	529	530	531	532	533	534	535	536	537	538	539	540	541	542	543	544	545	546	547	548	549	550	551	552	553	554	555	556	557	558	559	560	561	562	563	564	565	566	567	568	569	570	571	572	573	574	575	576	577	578	579	580	581	582	583	584	585	586	587	588	589	590	591	592	593	594	595	596	597	598	599	600	601	602	603	604	605	606	607	608	609	610	611	612	613	614	615	616	617	618	619	620	621	622	623	624	625	626	627	628	629	630	631	632	633	634	635	636	637	638	639	640	641	642	643	644	645	646	647	648	649	650	651	652	653	654	655	656	657	658	659	660	661	662	663	664	665	666	667	668	669	670	671	672	673	674	675	676	677	678	679	680	681	682	683	684	685	686	687	688	689	690	691	692	693	694	695	696	697	698	699	700	701	702	703	704	705	706	707	708	709	710	711	712	713	714	715	716	717	718	719	720	721	722	723	724	725	726	727	728	729	730	731	732	733	734	735	736	737	738	739	740	741	742	743	744	745	746	747	748	749	750	751	752	753	754	755	756	757	758	759	760	761	762	763	764	765	766	767	768	769	770	771	772	773	774	775	776	777	778	779	780	781	782	783	784	785	786	787	788	789	790	791	792	793	794	795	796	797	798	799	800	801	802	803	804	805	806	807	808	809	810	811	812	813	814	815	816	817	818	819	820	821	822	823	824	825	826	827	828	829	830	831	832	833	834	835	836	837	838	839	840	841	842	843	844	845	846	847	848	849	850	851	852	853	854	855	856	857	858	859	860	861	862	863	864	865	866	867	868	869	870	871	872	873	874	875	876	877	878	879	880	881	882	883	884	885	886	887	888	889	890	891	892	893	894	895	896	897	898	899	900	901	902	903	904	905	906	907	908	909	910	911	912	913	914	915	916	917	918	919	920	921	922	923	924	925	926	927	928	929	930	931	932	933	934	935	936	937	938	939	940	941	942	943	944	945	946	947	948	949	950	951	952	953	954	955	956	957	958	959	960	961	962	963	964	965	966	967	968	969	970	971	972	973	974	975	976	977	978	979	980	981	982	983	984	985	986	987	988	989	990	991	992	993	994	995	996	997	998	999	1000	1001	1002	1003	1004	1005	1006	1007	1008	1009	1010	1011	1012	1013	1014	1015	1016	1017	1018	1019	1020	1021	1022	1023	1024	1025	1026	1027	1028	1029	1030	1031	1032	1033	1034	1035	1036	1037	1038	1039	1040	1041	1042	1043	1044	1045	1046	1047	1048	1049	1050	1051	1052	1053	1054	1055	1056	1057	1058	1059	1060	1061	1062	1063	1064	1065	1066	1067	1068	1069	1070	1071	1072	1073	1074	1075	1076	1077	1078	1079	1080	1081	1082	1083	1084	1085	1086	1087	1088	1089	1090	1091	1092	1093	1094	1095	1096	1097	1098	1099	1100	1101	1102	1103	1104	1105	1106	1107	1108	1109	1110	1111	1112	1113	1114	1115	1116	1117	1118	1119	1120	1121	1122	1123	1124	1125	1126	1127	1128	1129	1130	1131	1132	1133	1134	1135	1136	1137	1138	1139	1140	1141	1142	1143	1144	1145	1146	1147	1148	1149	1150	1151	1152	1153	1154	1155	1156	1157	1158	1159	1160	1161	1162	1163	1164	1165	1166	1167	1168	1169	1170	1171	1172	1173	1174	1175	1176	1177	1178	1179	1180	1181	1182	1183	1184	1185	1186	1187	1188	1189	1190	1191	1192	1193	1194	1195	1196	1197	1198	1199	1200	1201	1202	1203	1204	1205	1206	1207	1208	1209	1210	1211	1212	1213	1214	1215	1216	1217	1218	1219	1220	1221	1222	1223	1224	1225	1226	1227	1228	1229	1230	1231	1232	1233	1234	1235	1236	1237	1238	1239	1240	1241	1242	1243	1244	1245	1246	1247	1248	1249	1250	1251	1252	1253	1254	1255	1256	1257	1258	1259	1260	1261	1262	1263	1264	1265	1266	1267	1268	1269	1270	1271	1272	1273	1274	1275	1276	1277	1278	1279	1280	1281	1282	1283	1284	1285	1286	1287	1288	1289	1290	1291	1292	1293	1294	1295	1296	1297	1298	1299	1300	1301	1302	1303	1304	1305	1306	1307	1308	1309	1310	1311	1312	1313	1314	1315	1316	1317	1318	1319	1320	1321	1322	1323	1324	1325	1326	1327	1328	1329	1330	1331	1332	1333	1334	1335	1336	1337	1338	1339	1340	1341	1342	1343	1344	1345	1346	1347	1348	1349	1350	1351	1352	1353	1354	1355	1356	1357	1358	1359	1360	1361	1362	1363	1364	1365	1366	1367	1368	1369	1370	1371	1372	1373	1374	1375	1376	1377	1378	1379	1380	1381	1382	1383	1384	1385	1386	1387	1388	1389	1390	1391	1392	1393	1394	1395	1396	1397	1398	1399	1400	1401	1402	1403	1404	1405	1406	1407	1408	1409	1410	1411	1412	1413	1414	1415	1416	1417	1418	1419	1420	1421	1422	1423	1424	1425	1426	1427	1428	1429	1430	1431	1432	1433	1434	1435	1436	1437	1438	1439	1440	1441	1442	1443	1444	1445	1446	1447	1448	1449	1450	1451	1452	1453	1454	1455	1456	1457	1458	1459	1460	1461	1462	1463	1464	1465	1466	1467	1468	1469	1470	1471	1472	1473	1474	1475	1476	1477	1478	1479	1480	1481	1482	1483	1484	1485	1486	1487	1488</
---------	------	--------	-----------	--------------	-----------	---	---	----	----	----	----	----	----	----	----	----	----	----	----	----	----	----	----	----	----	----	----	----	----	----	----	----	----	----	----	----	----	----	----	----	----	----	----	----	----	----	----	----	----	----	----	----	----	----	----	----	----	----	----	----	----	----	----	----	----	----	----	----	----	----	----	----	----	----	----	----	----	----	----	----	----	----	----	----	----	----	----	----	----	----	----	----	----	----	----	----	----	-----	-----	-----	-----	-----	-----	-----	-----	-----	-----	-----	-----	-----	-----	-----	-----	-----	-----	-----	-----	-----	-----	-----	-----	-----	-----	-----	-----	-----	-----	-----	-----	-----	-----	-----	-----	-----	-----	-----	-----	-----	-----	-----	-----	-----	-----	-----	-----	-----	-----	-----	-----	-----	-----	-----	-----	-----	-----	-----	-----	-----	-----	-----	-----	-----	-----	-----	-----	-----	-----	-----	-----	-----	-----	-----	-----	-----	-----	-----	-----	-----	-----	-----	-----	-----	-----	-----	-----	-----	-----	-----	-----	-----	-----	-----	-----	-----	-----	-----	-----	-----	-----	-----	-----	-----	-----	-----	-----	-----	-----	-----	-----	-----	-----	-----	-----	-----	-----	-----	-----	-----	-----	-----	-----	-----	-----	-----	-----	-----	-----	-----	-----	-----	-----	-----	-----	-----	-----	-----	-----	-----	-----	-----	-----	-----	-----	-----	-----	-----	-----	-----	-----	-----	-----	-----	-----	-----	-----	-----	-----	-----	-----	-----	-----	-----	-----	-----	-----	-----	-----	-----	-----	-----	-----	-----	-----	-----	-----	-----	-----	-----	-----	-----	-----	-----	-----	-----	-----	-----	-----	-----	-----	-----	-----	-----	-----	-----	-----	-----	-----	-----	-----	-----	-----	-----	-----	-----	-----	-----	-----	-----	-----	-----	-----	-----	-----	-----	-----	-----	-----	-----	-----	-----	-----	-----	-----	-----	-----	-----	-----	-----	-----	-----	-----	-----	-----	-----	-----	-----	-----	-----	-----	-----	-----	-----	-----	-----	-----	-----	-----	-----	-----	-----	-----	-----	-----	-----	-----	-----	-----	-----	-----	-----	-----	-----	-----	-----	-----	-----	-----	-----	-----	-----	-----	-----	-----	-----	-----	-----	-----	-----	-----	-----	-----	-----	-----	-----	-----	-----	-----	-----	-----	-----	-----	-----	-----	-----	-----	-----	-----	-----	-----	-----	-----	-----	-----	-----	-----	-----	-----	-----	-----	-----	-----	-----	-----	-----	-----	-----	-----	-----	-----	-----	-----	-----	-----	-----	-----	-----	-----	-----	-----	-----	-----	-----	-----	-----	-----	-----	-----	-----	-----	-----	-----	-----	-----	-----	-----	-----	-----	-----	-----	-----	-----	-----	-----	-----	-----	-----	-----	-----	-----	-----	-----	-----	-----	-----	-----	-----	-----	-----	-----	-----	-----	-----	-----	-----	-----	-----	-----	-----	-----	-----	-----	-----	-----	-----	-----	-----	-----	-----	-----	-----	-----	-----	-----	-----	-----	-----	-----	-----	-----	-----	-----	-----	-----	-----	-----	-----	-----	-----	-----	-----	-----	-----	-----	-----	-----	-----	-----	-----	-----	-----	-----	-----	-----	-----	-----	-----	-----	-----	-----	-----	-----	-----	-----	-----	-----	-----	-----	-----	-----	-----	-----	-----	-----	-----	-----	-----	-----	-----	-----	-----	-----	-----	-----	-----	-----	-----	-----	-----	-----	-----	-----	-----	-----	-----	-----	-----	-----	-----	-----	-----	-----	-----	-----	-----	-----	-----	-----	-----	-----	-----	-----	-----	-----	-----	-----	-----	-----	-----	-----	-----	-----	-----	-----	-----	-----	-----	-----	-----	-----	-----	-----	-----	-----	-----	-----	-----	-----	-----	-----	-----	-----	-----	-----	-----	-----	-----	-----	-----	-----	-----	-----	-----	-----	-----	-----	-----	-----	-----	-----	-----	-----	-----	-----	-----	-----	-----	-----	-----	-----	-----	-----	-----	-----	-----	-----	-----	-----	-----	-----	-----	-----	-----	-----	-----	-----	-----	-----	-----	-----	-----	-----	-----	-----	-----	-----	-----	-----	-----	-----	-----	-----	-----	-----	-----	-----	-----	-----	-----	-----	-----	-----	-----	-----	-----	-----	-----	-----	-----	-----	-----	-----	-----	-----	-----	-----	-----	-----	-----	-----	-----	-----	-----	-----	-----	-----	-----	-----	-----	-----	-----	-----	-----	-----	-----	-----	-----	-----	-----	-----	-----	-----	-----	-----	-----	-----	-----	-----	-----	-----	-----	-----	-----	-----	-----	-----	-----	-----	-----	-----	-----	-----	-----	-----	-----	-----	-----	-----	-----	-----	-----	-----	-----	-----	-----	-----	-----	-----	-----	-----	-----	-----	-----	-----	-----	-----	-----	-----	-----	-----	-----	-----	-----	-----	-----	-----	-----	-----	-----	-----	-----	-----	-----	-----	-----	-----	-----	-----	-----	-----	-----	-----	-----	-----	-----	-----	-----	-----	-----	-----	-----	-----	-----	-----	-----	-----	-----	-----	-----	-----	-----	-----	-----	-----	-----	-----	-----	-----	-----	-----	-----	-----	-----	-----	-----	-----	-----	-----	-----	-----	-----	-----	-----	-----	-----	-----	-----	-----	-----	-----	-----	-----	-----	-----	-----	-----	-----	-----	-----	-----	-----	-----	-----	-----	-----	-----	-----	-----	-----	-----	-----	-----	-----	-----	-----	-----	-----	-----	-----	-----	-----	-----	-----	-----	-----	-----	-----	-----	-----	-----	-----	-----	-----	-----	-----	-----	-----	-----	-----	-----	-----	-----	-----	-----	-----	-----	-----	-----	-----	-----	-----	-----	-----	-----	-----	-----	-----	-----	-----	-----	-----	-----	-----	-----	-----	-----	-----	-----	-----	-----	-----	-----	-----	-----	-----	-----	-----	-----	-----	-----	-----	-----	-----	-----	-----	-----	-----	-----	-----	-----	-----	-----	-----	-----	-----	-----	-----	-----	-----	-----	-----	-----	-----	-----	-----	-----	-----	-----	-----	-----	-----	-----	-----	-----	-----	-----	-----	-----	-----	-----	-----	-----	-----	-----	-----	-----	-----	-----	-----	-----	-----	-----	-----	-----	-----	-----	-----	-----	-----	-----	-----	-----	-----	-----	-----	-----	-----	-----	------	------	------	------	------	------	------	------	------	------	------	------	------	------	------	------	------	------	------	------	------	------	------	------	------	------	------	------	------	------	------	------	------	------	------	------	------	------	------	------	------	------	------	------	------	------	------	------	------	------	------	------	------	------	------	------	------	------	------	------	------	------	------	------	------	------	------	------	------	------	------	------	------	------	------	------	------	------	------	------	------	------	------	------	------	------	------	------	------	------	------	------	------	------	------	------	------	------	------	------	------	------	------	------	------	------	------	------	------	------	------	------	------	------	------	------	------	------	------	------	------	------	------	------	------	------	------	------	------	------	------	------	------	------	------	------	------	------	------	------	------	------	------	------	------	------	------	------	------	------	------	------	------	------	------	------	------	------	------	------	------	------	------	------	------	------	------	------	------	------	------	------	------	------	------	------	------	------	------	------	------	------	------	------	------	------	------	------	------	------	------	------	------	------	------	------	------	------	------	------	------	------	------	------	------	------	------	------	------	------	------	------	------	------	------	------	------	------	------	------	------	------	------	------	------	------	------	------	------	------	------	------	------	------	------	------	------	------	------	------	------	------	------	------	------	------	------	------	------	------	------	------	------	------	------	------	------	------	------	------	------	------	------	------	------	------	------	------	------	------	------	------	------	------	------	------	------	------	------	------	------	------	------	------	------	------	------	------	------	------	------	------	------	------	------	------	------	------	------	------	------	------	------	------	------	------	------	------	------	------	------	------	------	------	------	------	------	------	------	------	------	------	------	------	------	------	------	------	------	------	------	------	------	------	------	------	------	------	------	------	------	------	------	------	------	------	------	------	------	------	------	------	------	------	------	------	------	------	------	------	------	------	------	------	------	------	------	------	------	------	------	------	------	------	------	------	------	------	------	------	------	------	------	------	------	------	------	------	------	------	------	------	------	------	------	------	------	------	------	------	------	------	------	------	------	------	------	------	------	------	------	------	------	------	------	------	------	------	------	------	------	------	------	------	------	------	------	------	------	------	------	------	------	------	------	------	------	------	------	------	------	------	------	------	------	------	------	------	------	------	------	------	------	------	------	------	------	------	------	------	------	------	------	------	------	------	------	------	------	------	------	------	------	------	------	------	------	------	------	------	------	------	------	------	------	------	------	------	--------

TERRELL ANN

PAGE 10,617

NAME		COUNTY: BIRTH DATE		AS OF JAN 1914		TOWN, PARISH		B		E		BATCH		BIRTH DATE	
TERRELL ANN		FATHER/MOTHER OR SPOUSE		BIRTH DATE		TOWN, PARISH		B		E		BATCH		BIRTH DATE	
TERRELL, ANN	ANN	RICHARD TYRRELL/SARAH	ANN	21MAY1797	STEVENSON	21SEP1948	07OCT1948	02JUN1970	02JUN1970	02JUN1970	02JUN1970	02JUN1970	02JUN1970	02JUN1970	02JUN1970
TERRELL, ANN	ANN	ROSE TYRRELL/ANN	ANN	24MAY1798	STEVENSON	21SEP1948	07OCT1948	02JUN1970	02JUN1970	02JUN1970	02JUN1970	02JUN1970	02JUN1970	02JUN1970	02JUN1970
TERRELL, ANN	ANN	JOHN TYRRELL/ELIZABETH	ANN	17FEB1805	STEVENSON	21SEP1948	07OCT1948	02JUN1970	02JUN1970	02JUN1970	02JUN1970	02JUN1970	02JUN1970	02JUN1970	02JUN1970
TERRELL, ANNA	ANNA	BROOK TYRRELL/MARGARET	ANNA	02MAY1844	FARINGDON	14NOV1968	15MAR1968	03JUN1970	03JUN1970	03JUN1970	03JUN1970	03JUN1970	03JUN1970	03JUN1970	03JUN1970
TERRELL, ANNA	ANNA	DANIEL TYRRELL/ANNE	ANNA	02MAY1844	FARINGDON	14NOV1968	15MAR1968	03JUN1970	03JUN1970	03JUN1970	03JUN1970	03JUN1970	03JUN1970	03JUN1970	03JUN1970
TERRELL, ANNE	ANNE	RICHARD TYRRELL/ANNE	ANNE	02MAY1844	FARINGDON	14NOV1968	15MAR1968	03JUN1970	03JUN1970	03JUN1970	03JUN1970	03JUN1970	03JUN1970	03JUN1970	03JUN1970
TERRELL, ANNE	ANNE	SPOUSE: ROBY WHEELER	ANNE	02MAY1844	FARINGDON	14NOV1968	15MAR1968	03JUN1970	03JUN1970	03JUN1970	03JUN1970	03JUN1970	03JUN1970	03JUN1970	03JUN1970
TERRELL, ANNE	ANNE	ROBY WHEELER	ANNE	02MAY1844	FARINGDON	14NOV1968	15MAR1968	03JUN1970	03JUN1970	03JUN1970	03JUN1970	03JUN1970	03JUN1970	03JUN1970	03JUN1970
TERRELL, ANNE	ANNE	FRANCIS TERRELL/ANNE	ANNE	02MAY1844	FARINGDON	14NOV1968	15MAR1968	03JUN1970	03JUN1970	03JUN1970	03JUN1970	03JUN1970	03JUN1970	03JUN1970	03JUN1970
TERRELL, ANNE	ANNE	JONATHAN TERRELL/ANNE	ANNE	02MAY1844	FARINGDON	14NOV1968	15MAR1968	03JUN1970	03JUN1970	03JUN1970	03JUN1970	03JUN1970	03JUN1970	03JUN1970	03JUN1970
TERRELL, ANNE	ANNE	BROOK TYRRELL/MARGARET	ANNE	02MAY1844	FARINGDON	14NOV1968	15MAR1968	03JUN1970	03JUN1970	03JUN1970	03JUN1970	03JUN1970	03JUN1970	03JUN1970	03JUN1970
TERRELL, ANNE	ANNE	BROOK TYRRELL/MARGARET	ANNE	02MAY1844	FARINGDON	14NOV1968	15MAR1968	03JUN1970	03JUN1970	03JUN1970	03JUN1970	03JUN1970	03JUN1970	03JUN1970	03JUN1970
TERRELL, ANNE	ANNE	DANIEL TYRRELL/ANNE	ANNE	02MAY1844	FARINGDON	14NOV1968	15MAR1968	03JUN1970	03JUN1970	03JUN1970	03JUN1970	03JUN1970	03JUN1970	03JUN1970	03JUN1970
TERRELL, ANNE	ANNE	JOHN TYRRELL/ANNE	ANNE	02MAY1844	FARINGDON	14NOV1968	15MAR1968	03JUN1970	03JUN1970	03JUN1970	03JUN1970	03JUN1970	03JUN1970	03JUN1970	03JUN1970
TERRELL, ANNE	ANNE	ISAAC GERRING	ANNE	02MAY1844	FARINGDON	14NOV1968	15MAR1968	03JUN1970	03JUN1970	03JUN1970	03JUN1970	03JUN1970	03JUN1970	03JUN1970	03JUN1970
TERRELL, ANNE	ANNE	JOHN TYRRELL/ANNE	ANNE	02MAY1844	FARINGDON	14NOV1968	15MAR1968	03JUN1970	03JUN1970	03JUN1970	03JUN1970	03JUN1970	03JUN1970	03JUN1970	03JUN1970
TERRELL, ANNE	ANNE	WALTER TYRRELL/ELIZABETH	ANNE	02MAY1844	FARINGDON	14NOV1968	15MAR1968	03JUN1970	03JUN1970	03JUN1970	03JUN1970	03JUN1970	03JUN1970	03JUN1970	03JUN1970
TERRELL, AVERY	AVERY	SPOUSE: CHRISTIA SHEMWOOD	AVERY	04SEP1597	EAST HENROD	12JAN1983	22APR1983	12JAN1983	22APR1983	12JAN1983	22APR1983	12JAN1983	22APR1983	12JAN1983	22APR1983
TERRELL, AVERY	AVERY	CHRISTIA SHEMWOOD	AVERY	04SEP1597	EAST HENROD	12JAN1983	22APR1983	12JAN1983	22APR1983	12JAN1983	22APR1983	12JAN1983	22APR1983	12JAN1983	22APR1983
TERRELL, AVERY	AVERY	BRIDGETT HUATT	AVERY	13OCT1856	ABINGDON	13OCT1856	ABINGDON	13OCT1856	ABINGDON	13OCT1856	ABINGDON	13OCT1856	ABINGDON	13OCT1856	ABINGDON
TERRELL, AVERY	AVERY	SPOUSE: BRIDGETT HUATT	AVERY	13OCT1856	ABINGDON	13OCT1856	ABINGDON	13OCT1856	ABINGDON	13OCT1856	ABINGDON	13OCT1856	ABINGDON	13OCT1856	ABINGDON
TERRELL, AVERY	AVERY	BRIDGETT HUATT	AVERY	13OCT1856	ABINGDON	13OCT1856	ABINGDON	13OCT1856	ABINGDON	13OCT1856	ABINGDON	13OCT1856	ABINGDON	13OCT1856	ABINGDON
TERRELL, AVERY	AVERY	AVERY TERRALL/BRIDGETT	AVERY	09SEP1842	ABINGDON	09SEP1842	ABINGDON	09SEP1842	ABINGDON	09SEP1842	ABINGDON	09SEP1842	ABINGDON	09SEP1842	ABINGDON
TERRELL, AVERY	AVERY	AVERY TERRALL/BRIDGETT	AVERY	09SEP1842	ABINGDON	09SEP1842	ABINGDON	09SEP1842	ABINGDON	09SEP1842	ABINGDON	09SEP1842	ABINGDON	09SEP1842	ABINGDON
TERRELL, AVERY	AVERY	AVERY TERRALL/BRIDGETT	AVERY	09SEP1842	ABINGDON	09SEP1842	ABINGDON	09SEP1842	ABINGDON	09SEP1842	ABINGDON	09SEP1842	ABINGDON	09SEP1842	ABINGDON
TERRELL, AVERY	AVERY	AVERY TERRALL/BRIDGETT	AVERY	09SEP1842	ABINGDON	09SEP1842	ABINGDON	09SEP1842	ABINGDON	09SEP1842	ABINGDON	09SEP1842	ABINGDON	09SEP1842	ABINGDON
TERRELL, AVERY	AVERY	AVERY TERRALL/BRIDGETT	AVERY	09SEP1842	ABINGDON	09SEP1842	ABINGDON	09SEP1842	ABINGDON	09SEP1842	ABINGDON	09SEP1842	ABINGDON	09SEP1842	ABINGDON
TERRELL, AVERY	AVERY	AVERY TERRALL/BRIDGETT	AVERY	09SEP1842	ABINGDON	09SEP1842	ABINGDON	09SEP1842	ABINGDON	09SEP1842	ABINGDON	09SEP1842	ABINGDON	09SEP1842	ABINGDON
TERRELL, AVERY	AVERY	AVERY TERRALL/BRIDGETT	AVERY	09SEP1842	ABINGDON	09SEP1842	ABINGDON	09SEP1842	ABINGDON	09SEP1842	ABINGDON	09SEP1842	ABINGDON	09SEP1842	ABINGDON
TERRELL, AVERY	AVERY	AVERY TERRALL/BRIDGETT	AVERY	09SEP1842	ABINGDON	09SEP1842	ABINGDON	09SEP1842	ABINGDON	09SEP1842	ABINGDON	09SEP1842	ABINGDON	09SEP1842	ABINGDON
TERRELL, AVERY	AVERY	AVERY TERRALL/BRIDGETT	AVERY	09SEP1842	ABINGDON	09SEP1842	ABINGDON	09SEP1842	ABINGDON	09SEP1842	ABINGDON	09SEP1842	ABINGDON	09SEP1842	ABINGDON
TERRELL, AVERY	AVERY	AVERY TERRALL/BRIDGETT	AVERY	09SEP1842	ABINGDON	09SEP1842	ABINGDON	09SEP1842	ABINGDON	09SEP1842	ABINGDON	09SEP1842	ABINGDON	09SEP1842	ABINGDON
TERRELL, AVERY	AVERY	AVERY TERRALL/BRIDGETT	AVERY	09SEP1842	ABINGDON	09SEP1842	ABINGDON	09SEP1842	ABINGDON	09SEP1842	ABINGDON	09SEP1842	ABINGDON	09SEP1842	ABINGDON
TERRELL, AVERY	AVERY	AVERY TERRALL/BRIDGETT	AVERY	09SEP1842	ABINGDON	09SEP1842	ABINGDON	09SEP1842	ABINGDON	09SEP1842	ABINGDON	09SEP1842	ABINGDON	09SEP1842	ABINGDON
TERRELL, AVERY	AVERY	AVERY TERRALL/BRIDGETT	AVERY	09SEP1842	ABINGDON	09SEP1842	ABINGDON	09SEP1842	ABINGDON	09SEP1842	ABINGDON	09SEP1842	ABINGDON	09SEP1842	ABINGDON
TERRELL, AVERY	AVERY	AVERY TERRALL/BRIDGETT	AVERY	09SEP1842	ABINGDON	09SEP1842	ABINGDON	09SEP1842	ABINGDON	09SEP1842	ABINGDON	09SEP1842	ABINGDON	09SEP1842	ABINGDON
TERRELL, AVERY	AVERY	AVERY TERRALL/BRIDGETT	AVERY	09SEP1842	ABINGDON	09SEP1842	ABINGDON	09SEP1842	ABINGDON	09SEP1842	ABINGDON	09SEP1842	ABINGDON	09SEP1842	ABINGDON
TERRELL, AVERY	AVERY	AVERY TERRALL/BRIDGETT	AVERY	09SEP1842	ABINGDON	09SEP1842	ABINGDON	09SEP1842	ABINGDON	09SEP1842	ABINGDON	09SEP1842	ABINGDON	09SEP1842	ABINGDON
TERRELL, AVERY	AVERY	AVERY TERRALL/BRIDGETT	AVERY	09SEP1842	ABINGDON	09SEP1842	ABINGDON	09SEP1842	ABINGDON	09SEP1842	ABINGDON	09SEP1842	ABINGDON	09SEP1842	ABINGDON
TERRELL, AVERY	AVERY	AVERY TERRALL/BRIDGETT	AVERY	09SEP1842	ABINGDON	09SEP1842	ABINGDON	09SEP1842	ABINGDON	09SEP1842	ABINGDON	09SEP1842	ABINGDON	09SEP1842	ABINGDON
TERRELL, AVERY	AVERY	AVERY TERRALL/BRIDGETT	AVERY	09SEP1842	ABINGDON	09SEP1842	ABINGDON	09SEP1842	ABINGDON	09SEP1842	ABINGDON	09SEP1842	ABINGDON	09SEP1842	ABINGDON
TERRELL, AVERY	AVERY	AVERY TERRALL/BRIDGETT	AVERY	09SEP1842	ABINGDON	09SEP1842	ABINGDON	09SEP1842	ABINGDON	09SEP1842	ABINGDON	09SEP1842	ABINGDON	09SEP1842	ABINGDON
TERRELL, AVERY	AVERY	AVERY TERRALL/BRIDGETT	AVERY	09SEP1842	ABINGDON	09SEP1842	ABINGDON	09SEP1842	ABINGDON	09SEP1842	ABINGDON	09SEP1842	ABINGDON	09SEP1842	ABINGDON
TERRELL, AVERY	AVERY	AVERY TERRALL/BRIDGETT	AVERY	09SEP1842	ABINGDON	09SEP1842	ABINGDON	09SEP1842	ABINGDON	09SEP1842	ABINGDON	09SEP1842	ABINGDON	09SEP1842	ABINGDON
TERRELL, AVERY	AVERY	AVERY TERRALL/BRIDGETT	AVERY	09SEP1842	ABINGDON	09SEP1842	ABINGDON	09SEP1842	ABINGDON	09SEP1842	ABINGDON	09SEP1842	ABINGDON	09SEP1842	ABINGDON
TERRELL, AVERY	AVERY	AVERY TERRALL/BRIDGETT	AVERY	09SEP1842	ABINGDON	09SEP1842	ABINGDON	09SEP1842	ABINGDON	09SEP1842	ABINGDON	09SEP1842	ABINGDON	09SEP1842	ABINGDON
TERRELL, AVERY	AVERY	AVERY TERRALL/BRIDGETT	AVERY	09SEP1842	ABINGDON	09SEP1842	ABINGDON	09SEP1842	ABINGDON	09SEP1842	ABINGDON	09SEP1842	ABINGDON	09SEP1842	ABINGDON
TERRELL, AVERY	AVERY	AVERY TERRALL/BRIDGETT	AVERY	09SEP1842	ABINGDON	09SEP1842	ABINGDON	09SEP1842	ABINGDON	09SEP1842	ABINGDON	09SEP1842	ABINGDON	09SEP1842	ABINGDON
TERRELL, AVERY	AVERY	AVERY TERRALL/BRIDGETT	AVERY	09SEP1842	ABINGDON	09SEP1842	ABINGDON	09SEP1842	ABINGDON	09SEP1842	ABINGDON	09SEP1842	ABINGDON	09SEP1842	ABINGDON
TERRELL, AVERY	AVERY	AVERY TERRALL/BRIDGETT	AVERY	09SEP1842	ABINGDON	09SEP1842	ABINGDON	09SEP1842	ABINGDON	09SEP1842	ABINGDON	09SEP1842	ABINGDON	09SEP1842	ABINGDON
TERRELL, AVERY	AVERY	AVERY TERRALL/BRIDGETT	AVERY	09SEP1842	ABINGDON	09SEP1842	ABINGDON	09SEP1842	ABINGDON	09SEP1842	ABINGDON	09SEP1842	ABINGDON	09SEP1842	ABINGDON
TERRELL, AVERY	AVERY	AVERY TERRALL/BRIDGETT	AVERY	09SEP1842	ABINGDON	09SEP1842	ABINGDON	09SEP1842	ABINGDON	09SEP1842	ABINGDON	09SEP1842	ABINGDON	09SEP1842	ABINGDON
TERRELL, AVERY	AVERY	AVERY TERRALL/BRIDGETT	AVERY	09SEP1842	ABINGDON	09SEP1842	ABINGDON	09SEP1842	ABINGDON	09SEP1842	ABINGDON	09SEP1842	ABINGDON	09SEP1842	ABINGDON
TERRELL, AVERY	AVERY	AVERY TERRALL/BRIDGETT	AVERY	09SEP1842	ABINGDON	09SEP1842	ABINGDON	09SEP1842	ABINGDON	09SEP1842	ABINGDON	09SEP1842	ABINGDON	09SEP1842	ABINGDON
TERRELL, AVERY	AVERY	AVERY TERRALL/BRIDGETT	AVERY	09SEP1842	ABINGDON	09SEP1842	ABINGDON	09SEP1842	ABINGDON	09SEP1842	ABINGDON	09SEP1842	ABINGDON	09SEP1842	ABINGDON
TERRELL, AVERY	AVERY	AVERY TERRALL/BRIDGETT	AVERY	09SEP1842	ABINGDON	09SEP1842	ABINGDON	09SEP1842	ABINGDON	09SEP1842	ABINGDON	09SEP1842	ABINGDON	09SEP1842	ABINGDON
TERRELL, AVERY	AVERY	AVERY TERRALL/BRIDGETT	AVERY	09SEP1842	ABINGDON	09SEP1842	ABINGDON	09SEP1842	ABINGDON	09SEP1842	ABINGDON	09SEP1842	ABINGDON	09SEP1842	ABINGDON
TERRELL, AVERY	AVERY	AVERY TERRALL/BRIDGETT	AVERY	09SEP1842	ABINGDON	09SEP1842	ABINGDON	09SEP1842	ABINGDON	09SEP1842	ABINGDON	09SEP1842	ABINGDON	09SEP1842	ABINGDON
TERRELL, AVERY	AVERY	AVERY TERRALL/BRIDGETT	AVERY	09SEP1842	ABINGDON	09SEP1842	ABINGDON	09SEP1842	ABINGDON	09SEP1842	ABINGDON	09SEP1842	ABINGDON	09SEP1842	ABINGDON
TERRELL, AVERY	AVERY	AVERY TERRALL/BRIDGETT	AVERY	09SEP1842	ABINGDON	09SEP1842	ABINGDON	09SEP1842	ABINGDON	09SEP1842	ABINGDON	09SEP1842	ABINGDON	09SEP1842	ABINGDON
TERRELL, AVERY	AVERY	AVERY TERRALL/BRIDGETT	AVERY	09SEP1842	ABINGDON	09SEP1842	ABINGDON	09SEP1842	ABINGDON	09SEP1842	ABINGDON	09SEP1842	ABINGDON	09SEP1842	ABINGDON
TERRELL, AVERY	AVERY	AVERY TERRALL/BRIDGETT	AVERY	09SEP1842	ABINGDON	09SEP1842	ABINGDON	09SEP1842	ABINGDON	09SEP1842	ABINGDON	09SEP1842	ABINGDON	09SEP1842	ABINGDON
TERRELL, AVERY	AVERY	AVERY TERRALL/BRIDGETT	AVERY	09SEP1842	ABINGDON	09SEP1842	ABINGDON	09SEP1842	ABINGDON	09SEP1842	ABINGDON	09SEP1842	ABINGDON	09SEP1842	ABINGDON
TERRELL, AVERY	AVERY	AVERY TERRALL/BRIDGETT	AVERY	09SEP1842	ABINGDON	09SEP1842	ABINGDON	09SEP1842	ABINGDON	09SEP1842	ABINGDON	09SEP1842	ABINGDON	09SEP1842	ABINGDON
TERRELL, AVERY	AVERY	AVERY TERRALL/BRIDGETT	AVERY	09SEP1842	ABINGDON	09SEP1842	ABINGDON	09SEP1842	ABINGDON	09SEP1842	ABINGDON	09SEP1842	ABINGDON	09SEP1842	ABINGDON
TERRELL, AVERY	AVERY	AVERY TERRALL/BRIDGETT	AVERY	09SEP1842	ABINGDON	09SEP1842	ABINGDON	09SEP1842	ABINGDON	09SEP1842	ABINGDON	09SEP1842	ABINGDON	09SEP1842	ABINGDON
TERRELL, AVERY	AVERY	AVERY TERRALL/BRIDGETT	AVERY	09SEP1842	ABINGDON	09SEP1842	ABINGDON	09SEP1842	ABINGDON	09SEP1842	ABINGDON	09SEP1842	ABINGDON	09SEP1842	ABINGDON
TERRELL, AVERY	AVERY	AVERY TERRALL/BRIDGETT	AVERY	09SEP1842	ABINGDON	09SEP1842	ABINGDON	09SEP1842	ABINGDON	09SEP1842	ABINGDON	09SEP1842	ABINGDON	09SEP1842	ABINGDON
TERRELL, AVERY	AVERY	AVERY TERRALL/BRIDGETT	AVERY	09SEP1842	ABINGDON	09SEP1842	ABINGDON	09SEP1842	ABINGDON	09SEP1842	ABINGDON	09SEP1842	ABINGDON	09SEP1842	ABINGDON
TERRELL, AVERY	AVERY	AVERY TERRALL/BRIDGETT	AVERY	09SEP1842	ABINGDON	09SEP1842	ABINGDON	09SEP1842	ABINGDON	09SEP1842	ABINGDON	09SEP1842	ABINGDON	09SEP1842	ABINGDON
TERRELL, AVERY	AVERY	AVERY TERRALL/BRIDGETT	AVERY	09SEP1842	ABINGDON	09SEP1842	ABINGDON	09SEP1842	ABINGDON	09SEP1842	ABINGDON	09SEP1842	ABINGDON	09SEP1842	ABINGDON
TERRELL, AVERY	AVERY	AVERY TERRALL/BRIDGETT	AVERY	09SEP1842	ABINGDON	09SEP1842	ABINGDON	09SEP1842	ABINGDON	09SEP1842	ABINGDON	09SEP			

[illegible]F = BIRTH OR CHANGING OF FIRST
ALL OTHERS = MISCELLANEOUS

P = BIRTH OR CHANGING OF FIRST
ALL OTHERS = MISCELLANEOUS

0 = DEATH OR BURIAL
W = WELL

DATE	C. O. C.	M.
1900		
1901		
1902		
1903		
1904		
1905		
1906		
1907		
1908		
1909		
1910		
1911		
1912		
1913		
1914		
1915		
1916		
1917		
1918		
1919		
1920		
1921		
1922		
1923		
1924		
1925		
1926		
1927		
1928		
1929		
1930		
1931		
1932		
1933		
1934		
1935		
1936		
1937		
1938		
1939		
1940		
1941		
1942		
1943		
1944		
1945		
1946		
1947		
1948		
1949		
1950		
1951		
1952		
1953		
1954		
1955		
1956		
1957		
1958		
1959		
1960		
1961		
1962		
1963		
1964		
1965		
1966		
1967		
1968		
1969		
1970		
1971		
1972		
1973		
1974		
1975		
1976		
1977		
1978		
1979		
1980		
1981		
1982		
1983		
1984		
1985		
1986		
1987		
1988		
1989		
1990		
1991		
1992		
1993		
1994		
1995		
1996		
1997		
1998		
1999		
2000		
2001		
2002		
2003		
2004		
2005		
2006		
2007		
2008		
2009		
2010		
2011		
2012		
2013		
2014		
2015		
2016		
2017		
2018		
2019		
2020		
2021		
2022		
2023		
2024		
2025		
2026		
2027		
2028		
2029		
2030		
2031		
2032		
2033		
2034		
2035		
2036		
2037		
2038		
2039		
2040		
2041		
2042		
2043		
2044		
2045		
2046		
2047		
2048		
2049		

QUALITY OF SERVICE

RELATIVES
FICHE U

SOURCE: E.O. 12812, NATIONALS PAGE 11.

COUNTRY ALTERED FROM
IN SOURCE. EXPLA

A = E
NAME: C