



From the castle of Raif, Sire de Tirel near Paris France; to England; to Ireland; to the USA; and beyond--
these are some of the Terrell Trails upon the sands of time.

Variations include: Taral, Taral, Tarel, Terel, Tarih, Taril, Tarral, Tarrail, Tarell, Tarill, Teral, Terall, Teril, Terill, Terral, Tereid, Terrail, Terel, Terell, Terel, Terrail, Teril, Terill, Terril, Therel, Therel, Therell, Theril, Therill, Thiral, Thiral, Thiril, Thirail, Thirail, Thorvil, Thuvil, Tirai, Tirai, Tiri, Tirai, Tirail, Tiril, Tirill, Tural, Turel, Turi, Turret, Turrell, Tyral, Tyral, Tyrel, Tyrell, Tyril, Tyril, Tyrral, Tyrral, Tyrril, Tyrril, etc.

Fall 1994
ISSN 0884-21

Rt. 5 Box 211; Reed Creek Drive
Bassett, VA 24055

Vol. X
No. 3

IN THIS ISSUE

BURNICE FRANCIS TERRELL.....	819
CHANGES.....	Below
DAVID H. TERRELL DESCENDANTS.....	820
GENEALOGY? ASK DAN.....	821
INDIANA TERRELLS, 1840.....	819
JET AGE - DEATHS.....	824
MEMBERS' CHARTS.....	822
NEWSMAKERS.....	827
QUERIES.....	821
SAINT TYRRELL.....	818
STONE AGE.....	829
STUART OBIT UPDATE.....	832
1995 "TYRRELL DAY" PROGRAM.....	832
WAGONS WEST.....	818
WELCOME NEW MEMBERS.....	Right

#230

Mr. Robert N. Terrell
2101 Scott Street
Guntersville, AL 35976

#365, Vice President

Mrs. Brandon Bielen
65 Pulis Avenue
Franklin Lakes, NJ 07417

#389

Mr. Charles L. Starnes, Jr.
c/o Jacobsen
14960 Sobey Road
Saratoga, CA 95070

#360

Mr. William D. Terrell
6316 Wilmington Dr
Burke VA 22015-4041

WELCOME NEW MEMBERS

415

Mr. Harvey W Powers
13430 Hensley Rd
Midlothian VA 23112

416

Mr. Nolan A Terrill
2826 Syracuse
Irving TX 75062

CHANGES

Births, Marriages, Moves, Deaths
You let us know: Who? When? Where?

New Addresses

#216

Mrs. Carol L. Martin
817 Sherwood Lane
Fredericksburg, VA 22407

PUBLISHER'S STATEMENT

TERRELL TRAILS is published quarterly by the TERRELL SOCIETY OF AMERICA, INC.

© 1994 by TERRELL SOCIETY OF AMERICA, INC

Reproduction in part is permitted if credit is given and addresses at right accompanies reprint.

SUBSCRIPTION RATES PER YEAR:

Society Membership (includes TRAILS).....	\$12.00
Extra Charges	
Outside USA	\$5.00
Air Mail	\$5.00
Back Issue/Sample Copy (each)	\$5.00

RATES SUBJECT TO CHANGE WITHOUT NOTICE

SOCIETY OFFICERS

Mr. Don C. Terrill	President
Mr. Guy Livingston Clarke, Jr	Vice-President
Mrs. Brandon Bielen	Vice-President

Dan Brinson	Secretary/Editor
-------------	------------------

Mrs. Eleanor Terrell	Treasurer
----------------------	-----------

Mrs. Pat Terrell Walker
Correspondence Secretary
Address dues & membership applications to: Mrs. Pat Terrell Walker; Rt 5 Box 211; Reed Creek Drive; Bassett, VA 24055.

Send Genealogical charts, queries, genealogical questions, & TRAILS materials to:
Dan Brinson; 138 20th Ave NW; Rt 2 Box 33; Cairo, GA 31728

417
 Mrs. Barbara T Mangum
 50 Hawthorne Drive
 Lima OH 45805

418
 Mrs. Betty J Castiglia
 230 Cape La Belle Rd
 Tonasket WA 98855

419
 Mrs. Jeanette Friedrichs
 P O Box 416
 Princeton TX 75407 0416
 Phone: 214-736-3848

WAS THERE A SAINT TYRRELL?

By Don C. Terrill, #144

Yes, there really was a Saint TYRRELL - according to the June and September 1989 newsletters published by the TYRRELL FAMILY HISTORY SOCIETY (England).

He was Rev. William TYRRELL, first Lord Bishop of Newcastle, New South Wales, Australia (b. 31 Jan 1807, London; d. 1879). In March 1985, he was proclaimed a local saint under a rarely used ecclesiastical law.

Bishop TYRRELL arrived in Australia from England in 1847. He was assigned to a huge diocese and soon showed himself to be a financial wizard. Through inspired financial management, he was able to supply the sites for Brisbane, Grafton, and Armidale cathedrals as well as his own at Newcastle; and he was able to keep the diocese in very sound financial condition.

Saint TYRRELL became Newcastle's most famous son, and many streets and properties are named after him. He dedicated most of his life to the well-being of thousands of people in the Diocese of Newcastle. March 24th has been declared his official Saints Day, and in each year since 1985 a suitable service has been celebrated in the old Cathedral.

Bishop TYRRELL was joined in 1858 by his nephew, Edward TYRRELL who founded the famous TYRRELL Vineyards of Hunter Valley which today produce some of Australia's finest wines.



WAGONS WEST

Revolutionary War to WWI

MATERIALS WELCOMED

Materials pertaining to anyone who is a TERRELL or descendant via any variation of spelling are welcomed for submission to be used in TRAILS.

Possible materials include: biographies (short as in *WHO'S WHO*); obituaries; photographs (copies, not originals); news items; wills; deeds; historical court decrees; land grants; patents; old letters describing migrations, or family historical events--establishing births, marriages, deaths, etc; ad infinitum.

Your editor would prefer that these materials be presented in a form that does not require retyping if possible.

We can read any IBM compatible 5 1/4" diskettes in either 360K or 1.2 Meg format as well as 3 1/2" diskettes in 720K format. If you are using a computer with the older CP/M operating system, we will probably be able to read those.

Word processing files should be confined to either WORDSTAR or plain ASCII.

Photographs, drawings, plats, etc. are welcomed provided they are no larger than 11 X 17 inches. Your editor can scan materials up to 11 X 14 inches directly into TRAILS. Larger materials will have to be reduced on the copy machine at the local library and may lose detail in the process.

We reserve the right to edit materials for length, grammar, spelling, and clarity. Whenever possible materials will be used as presented to preserve the atmosphere of the era.

We also reserve the right to decide which materials to use and when. We will publish as many materials as finances permit.

Materials submitted become the property of the TERRELL SOCIETY OF AMERICA, INC. and will not be returned.

Please submit materials for publication directly to: Dan Brinson, Editor; TERRELL TRAILS; 138 20th Ave NW; Rt 2 Box 33; Cairo, GA 31728.

INDIANA TERRELLS, 1840

From page 253, Indiana 1840 U. S. Census index

Format: LAST NAME, First Name; County Abbrev.; Listing number; township

TERRAL, John; St. J.; 004; no twp. listed
 TERREL, Clement; Floy; 152; Lafayette
 TERREL, Edmund; John; 286; no twp. listed
 TERREL, Henry; Mart; 013; no twp. listed
 TERREL, Joseph; Fult; 339; no twp. listed
 TERREL, Josiah; Fult; 343; no twp. listed
 TERREL, Nathaniel; St. J.; 029; no twp. listed
 TERREL, Thomas F.; Rip; 116; Johnson
 TERREL, William; Mart; 021; no twp. listed
 TERRELL, Absolum; Floy; 147; Lafayette
 TERRELL, Drummond; Rand; 021; Stony C.
 TERRELL, Georg W.; Rand; 020; Stony C.
 TERRELL, H. L.; Henr; 144; Raysville
 TERRELL, Henry; Park; 190; no twp. listed
 TERRELL, J. H.; Bart; 116; Columbus
 TERRELL, John; Gree; 119; no twp. listed
 TERRELL, John; Rand; 021; Stony C.
 TERRELL, Louis; Floy; 147; Lafayette
 TERRELL, Selah; Lawr; 231; no twp. listed

TERRELL, William; Lawr; 231; no twp. listed
 TERRELL, William; Bart; 117; Columbus
 TERRELS, William J.; Gree; 104; no twp. listed
 TERRIL, Enoch; Jeff; 199; Graham Twp
 TERRIL, John; Faye; 048; Harrison
 TERRILL, Edmund; Jenn; 261; no twp. listed
 TERRILL, Enoch; Dear; 120; Manchester twp
 TERRILL, Enoch M.; Dear; 120; Manchester twp
 TERRILL, James; Clar; 251; no twp. listed
 TERRILL, John; Dear; 147; Miller Twp
 TERRILL, Meredith; Putn; 354; Warren twp
 TERRILL, Robert; Lawr; 231; no twp. listed
 TERRILL, Warner*; Jenn; 220; no twp. listed
 TERRILL, William; Warr; 074; no twp. listed.

BURNICE FRANCIS TERRELL

Source; *TENNESSEE, THE VOLUNTEER STATE*, Vol. 3, page 361

Dresden numbers among her representative business men Burnice Francis TERRELL, proprietor of the TERRELL DRUG COMPANY and a veteran of World War I. A native of Weakley county, his birth occurred on the 16th of January, 1894, a son of Benjamin Lewis & Rebecca SUMMERS TERRELL, and a grandson of Francis SUMMERS. His father was born in 1867; his mother in 1871. They are prominent residents of Dresden.

Burnice Francis TERRELL attended the public schools of Weakley county and enrolled in the University of Nashville. Upon completion of his course there, he returned to Dresden and started work as a clerk in a drug store. Being an ambitious lad, he took every opportunity offered him to become thoroughly familiar with the business and in 1921 he bought out the store, which is now known as TERRELL DRUG COMPANY.

His business career was interrupted in 1917 upon the entrance of the United States into the World war. In September of that year, he enlisted in the United States Army and was sent to Camp JACKSON and then to Camp SEVIER for training. He was transferred to Camp MILLS and sailed from Hoboken in August 1918. He disembarked in Liverpool; was sent to Southampton and then to Cherbourg. He saw active service in the Meuse-Argonne and in the Vosges sector with a longer station at St. Nazaire. In June 1919, he sailed for the U. S. and landed in Newport News, VA on the 28th of June. He received his honorable discharge from the army the same month.

On the 10th of October, 1921, at Dresden, he married Miss Leone Lewis NICHOLS, daughter of Clarence G. & Mabel HOLFORD NICHOLS. Mrs. TERRELL is a young woman of culture and refinement and she is prominent socially.

Mr. TERRELL is a staunch supporter of the Republican party, having a firm belief in the principles of that party as factors of good government. His faith is Baptist. He is a Master Mason. He is active in the American Legion and a member of the Business Men's Club. Mr. TERRELL is essentially a public spirited citizen and his aid can always be counted upon in the furtherance of any movement for the upbuilding of town, county, and state.

The success he has achieved in the drug business is the result of his own intelligently directed efforts, business ability, and staunch determination. Dresden is fortunate in having him for a citizen.

DAVID H. TERRELL DESCENDANTS

Submitted by #419, Mrs. Jeanette Friedrichs & Terry M. DYE

David H. TERRELL (05/26/1830, GA-02/02/1902), son of **Charles Jones & Elizabeth DODSON TERRELL**, md. 09/16/1853 in Caddo Twp, Clark Co. AR to **Sarah C. HARRINGTON** (10/13/1837 Shelby Co. TN-02/07/1934 Clark Co. AR), daughter of **Alpha & Abraham HARRINGTON**. Children:

1. **Henry TERRELL** (07/1854 Clark Co. AR--?) md 1879 **N. ARGEN** (10/1858-1931), children:
Clarice TERRELL (02/1883-?)
Alpha Blanche TERRELL (01/04/1885-02/26/1967)
Alfred P. TERRELL (12/23/1886-06/17/1976)
Franklin TERRELL (05/1888-?)
James T. TERRELL (11/1891-?)
Callie TERRELL (02/1894-?)

Pitts A. TERRELL (11/1896-?)
Oda Blande TERRELL (01/1899-)

2. **Polina/Paulina TERRELL** (02/1856 Clark Co. AR-07/10/1940 Degray, Clark Co. AR) md. 10/10/1882 in Degray to **John C. A. COOK** (05/1860--?), children:
Wallace W. COOK (11/1883-?)
Pearl COOK (03/1884-?)
B. COOK (12/1885-?)
Elizabeth COOK (10/1887-?)
Gideon COOK (09/1889-)
Robert COOK (07/23/1891-06/05/1977)
John D. COOK (06/1893-?)
Treasy COOK (10/1895-?)

3. **Francis TERRELL** (1859 Clark Co. AR-03/23/1890 Clark Co. AR) md. 12/19/1881 in Clark Co. AR to **N. T. FRANCIS** (1862-?), no issue listed.

4. **Charles Abraham TERRELL** (03/09/1860 Clark Co. AR-02/29/1956 Clark Co. AR) md. 12/20/1882 in Clark Co. AR to **Sarah Francis CASH** (02/08/1861-08/09/1948), children:
Buena TERRELL (11/01/1884-02/17/1967)
David Elkin TERRELL (12/19/1886-03/21/1953)
Roy S. TERRELL (08/1889-?) md. **Cora ?**
Louisa TERRELL (07/25/1892-02/09/1972) md. 07/02/1921 **William Robert SHEPPARD**, children: **Edith Jeanette Sheppard** (12/17/1921--), her marriages and descendants covered in *Members' Charts*; & **William Robert SHEPPARD, Jr.** (02/14/1923-) m. **La Nelle WILLIAMS** (02/17/1925-), child: **Tanya SHEPPARD** (12/25/1949-) m. **Bart BARTOLICK**, issue: **Lauren Kay BARTOLICK** (03/12/1982-)
Olen O. TERRELL (10/1895-04/16/1938) md. **Grace THOMAS** (?-05/05/1930), child: **David Rowland TERRELL** (?-06/24/1986)
Carl Franklin TERRELL (03/13/1896-04/12/1976)
Tena Rena TERRELL (11/10/1899-04/12/1976)
Ruby Murrell TERRELL (11/02/1901-?) md. 09/08/1923 **Eric Clyde McDONALD** (04/23/1890-03/27/1984), child: **Clyde Dale McDONALD** (12/24/1919-) md. 07/06/1957 **Joan Marie GAF-FNY** (07/28/1929-) issue: **Eric Clyde McDONALD** (01/20/1959); **Kathleen Marie McDONALD** (02/19/1960-); **Ruth Marie McDONALD** (05/16/1961-) md. 06/28/1987 **Daniel Jay PACK-ER** (02/03/1961-); & **Ann Marie McDONALD** (04/05/1962-)

5. **Lucinda TERRELL** (1863 Clark Co. AR-?) md. 12/14/1880 in Clark Co. AR to **Jno. W. HARDAGE**; no issue listed.

6. **Columbia TERRELL** (1865-?) md. 11/27/1887 in Clark Co. to **W. D. HARDAGE**; no issue listed.

7. **Maranda J. TERRELL** (1867-?) md 09/18/1884 **T. M. FEATHERSTONE**; no issue listed.

8. **Ava TERRELL** (10/1868-?) md. 12/28/1890 **George W. SHAW** (05/17/1859-10/13/1935), children:
Andrew SHAW (09/1890-?)
John SHAW (03/1893-?)
Margaret SHAW (08/18/1894-?)

9. Wyatt TERRELL (1871-?)

10. Lacey TERRELL (02/1874-?)

11. Wayden TERRELL (1875-?)

12. Chester Coleman TERRELL (04/13/1878-01/21/1962) md. Veatrice DUNLOP (03/06/1882-05/04/1966), child: Roland David TERRELL (02/03/1919-12/20/1921)

GENEALOGY? ASK DAN

Q. 1. My ancestor, Ann TERRELL (b. c1687 in New Kent Co., VA, d. c1734 in Hanover Co. VA) m. c1717 to David LEWIS, Sr. Ann was said to be daughter of William TERRELL b. c1656 in All-Hallows Parish, London, d. c1727/29 in New Kent Co. VA) and Susannah WATERS. I subscribe to the LEWIS FAMILY NEWSLETTER and find it helpful. Does TERRELL TRAILS cover the periods mentioned and earlier which would be helpful to me? Robert W. Gerrard; POB 4130; South Padre Island, TX 76985

2. My Great -, -, -, grandmother was Mary Overton TERRELL/TYRRELL, daughter of Richmond TERRELL, III who md. Nancy OVERTON. Could you please tell me more about the TYRRELL line? Bob Woolridge; Barkley Shores; #8 Barkley Circle; Cadiz, KY 42211

3. I have been reading the LEWIS & TERRELL books. I found our ancestor, Elizabeth LEWIS (b. 11/01/1754 in Albemarle Co. VA, d. 1838 Clark Co. KY), dau. David LEWIS & Mary McGRATH; md. Major John MARTIN. David LEWIS md. (1) --- TERRELL, (2) --- THORNTON, & (3) Mary McGRATH. I can't get any further info about her. Would you or your readers have any information or tell me where to look? Mrs. Ilene A. Burroughs; P O Box 6; Geronimo, TX 78115; phone 512-379-8477

A. These are typical of the questions we receive from researchers who find us through various sources. I combined these because the answer to each is similar. I printed the names and addresses for the benefit of our readers who share the same lineages.

TERRELL TRAILS has contained information from every period in TYRRELL/TERRELL history since Ralf, Sir de TERIL who lived near Paris France in the tenth century.

Ann TERRELL & David LEWIS, Sr. have member descendants listed on pages 69, 144, 285, & 363-4. Page 272 indicates that David LEWIS granted land to William TERRELL in 1715 in King William Co. VA upon condition of cultivation, recorded 1722.

Nancy OVERTON appears on pages 72 & 148. Page 72 lists her as daughter of Capt. James OVERTON and lists a line of descendants from Barbara Overton TERRELL, sister of Mary

Overton TERRELL. Page 72 indicates that descendants of Capt. James OVERTON are eligible for membership in Colonial War organizations. He was descendant of Gen. Robert OVERTON (1609-1679).

Additional information on these earlier lines is available from our LENDING LIBRARY in *Terrell Genealogy* by DICKEN and earlier works by others. The LIBRARY contains the most extensive collection of TERRELL information in the world.

I hope these TERRELL descendants will elect to join us. We will be able to continue helping researchers only by pooling our information and resources. DFB

QUERIES

Limited to two per member per year & limited to 50 words each maximum.

I would like to exchange information on the following individuals and their families: Joseph TERRELL who md. Sarah BROOKS (Orange Co, NC marriage bond dated 6 May 1789) and Joseph TERRELL, Jr. who married Cynthia BRADLEY (Orange Co, NC marriage bond dated 12 Jun 1821).

There was a William TERRELL on the roster of soldiers in the 11th Regiment from Caswell County, North Carolina, in the War of 1812. I believe the same William lived in Caswell County until at least 1840-but then where? Who were his parents? Did he marry Susanna OWEN 31 Oct 1814 in Caswell County and have a family? William D. TERRELL, 3514 Parkway Terr, Bryan, TX 77802, member #360 (Permanent Address)

Are genealogists mistaking William & Susannah WATERS TERRELL's son and his wife, John & Elizabeth TERRELL with the other John TERRELL & Elizabeth HARRISON described on page 106 of *Terrell Trails*? How could John TERRELL who lived about 1705-1780 be the one described with Elizabeth HARRISON in 1815? Will someone please send proof of William and Susannah WATERS TERRELL's daughter in law's last name? #392, Mrs. Betty Terrell Owens; 5345 Mango Ln; Beaumont TX 77708

PHOTO AVAILABLE

I have a photograph of Desdemona GROVER Terrell whose husband was Ansel A. TERRELL. They were living in Sterling IL in 1871, I believe. She was my great, great grandmother's half-sister and their father Asa R. GROVER is supposedly buried in the TERRELL family plot in Sterling IL. If someone would like a copy of this photo, please contact me. Sandra Allen Powell; 10620 S. Forest Dr.; Colorado Springs CO 80908.



MEMBERS' CHARTS

MEMBER #392

5345 Margo Lane; Beaumont TX 77708

Name: **TERRELL, Betty Jean**

Birth: 10/26/1941, Tyler, Smith Co. TX

Spouse: **OWENS, Russell Arlen**

Birth: 11/23/1940, Pittsburg, Camp Co. TX

Marriage: 09/09/1960, Tyler, Smith Co. TX.

Russell Arlen OWENS is the son of **A. L. & Pauline RICHARDS OWENS**. Children are:

(1) **David Arlen OWENS** b. 09/02/1961 in Tyler TX; md. 08/17/1985 to **Connie Leigh ZIMMERMAN** b. 07/08/1965 in Jefferson Co. TX;

(2) **Aimee Belle OWENS** b. 11/03/1966 in Tyler TX; md. **Glenn Keith SMITH** 02/07/1987, b. 09/05/1961 in Jefferson Co. TX.

(3) **Jennifer Marie OWENS** b. 08/14/1969 in Jefferson Co. TX.

Grandchildren, all born in Beaumont, TX and counted as 91st generation are: **Seth Arlen OWENS**, b. 03/08/1990 & **Randi Leigh OWENS**, b. 02/08/1993 to **David & Connie**; & **Brittnie Belle SMITH** b. 04/25/1990 to **Aimee & Glenn SMITH**.

I am descendant of **Solomon TERRELL**

2. I am dau of **Douglas Charles TERRELL** born on 04/19/1943 at Chandler, Henderson Co. TX; and his first spouse: **Naomi Doris COTTON**, daughter of **Robert Jackson & Belle GRIER COTTEN**, born on 12/13/1921 at Chandler, Henderson Co. TX; married on 12/21/1940 at Smith County TX. **Belle GRIER** was a member of the pioneer Texas families of **POWELL, GRIER, CARTER, & PERKINS**. **Robert COTTEN's** family was in TX in the 1830's and his grandmother, **Mary Catherine SMITH COTTEN** was born in TX in 1846.

Another child: **Gary Douglas TERRELL** was b. 07/07/1947; md. **Bonnie HUME** of Tyler. They are parents of **Eric TERRELL & Sean TERRELL**.

2. The said **Douglas Charles TERRELL** was the child of **Eugene Matthew TERRELL** born on 03/20/1901 at Chandler, Henderson Co. TX; died at Athens, Henderson Co. TX on 03/25/1984 and his first spouse: **Mary Belle NOWLIN** born on 10/18/1903 at Bosque Co. TX, died at Henderson Co. TX on 02/17/1993; married on 02/11/1922 at Smith County TX. They had a farm located between Chandler and Brownsboro in Rock Hill community. He is buried in Rock Hill Cemetery near the farm. Other children were: **Paul Eugene TERRELL**; **Thomas Wade TERRELL**; & **Mary Frances TERRELL Cotton**.

4. The said **Eugene Matthew TERRELL** was the child of **Richard Gray TERRELL** born on 12/15/1862 at Union Co. AR; died at Chandler, Henderson Co. TX on 04/06/1925 and his 2nd spouse: **Josephine Antoinette "Jesse" HILL** born on 09/18/1878 at Cooke Co. TX, died at Chandler, Henderson Co. TX on 10/29/1956; married on 04/03/1898 at Smith County TX.

Family stories say that **Richard Gray TERRELL's** mother sent him out one night to get some kerosene when he was about 18 years old and that he was not seen again for some 20 years. He returned with kerosene in hand for a visit. He had left his home to "see the world" and ended up in east Texas. He called himself "Dick." He first married **Lula GIVENS** in Smith Co. TX 01/23/1883. Their children were: **Thomas C. TERRELL**; **Minor TERRELL**; **Sam TERRELL**; **Mittie TERRELL Hubbard**; **Carrie TERRELL Beall**; & two who died in infancy.

He married second to "Jesse" **HILL**, daughter of **Matthew Jefferson & Ernestine Matilda AUGIER HILL**. They had 14 more children: **Richard Gray TERRELL, Jr**; **Eugene "Gene" Matthew TERRELL**; **Alice TERRELL Nowell**; **Steve TERRELL**; **Clyde TERRELL**; **Eunice Inez TERRELL Hopson**; **Willie TERRELL**; **Horace TERRELL**; **Jefferson Francis TERRELL**; **Grace TERRELL Williams**; **Dave TERRELL**; **W. O. TERRELL**; **Caddie TERRELL**; and one child who died in infancy. Both are buried in Loftin Cemetery at Teaselsville in Smith Co. TX.

Ernestine AUGIER was the daughter of French immigrants, **Bievenue Pascal & Clarissa Antoinette ROBERT AUGIER** who arrived in the U. S. in 1857.

5. The said **Richard Gray TERRELL** was the child of **Thomas C. TERRELL** born on 04/15/1834 at Wake Co. NC; died at Union Co. AR on 02/24/1905 and his first spouse: **Sarah Ellen TATUM**, daughter of **Joshua Perry & Sarah Ellen VARDEMAN TATUM**, born c1837 at AL, died at AR after 1870; married on 12/24/1857 at Union County AR. **Thomas C. TERRELL** was a member of Company "G" 19 (Dockery's Arkansas Infantry) in the Confederate Army. After the war, he was recorded as being a member of the Masonic Polk Lodge A.F. & A.M. located at Hillsboro, AR and having an office in Tyler TX. The **TERRELLS & TATUMS** lived out their lives in Union Co. AR. He is buried in Hillsboro Cemetery in Union Co. His Will names children: **Perry (W. P.) TERRELL**; **Thomas (Thomas O.) TERRELL**; **Ritchie (Richard Gray) TERRELL**; **Cad Tatum TERRELL**; & **Grace TERRELL**.

6. The said **Thomas C. TERRELL** was the child of **William Pitt TERRELL** born on 04/21/1796 at Wake Co NC; died at Union Co. AR after 1850 and his first spouse: **Lucy B. JEFFREYS** born on 1801 at Franklin Co. NC, died at Union Co. AR after 1860; married on 04/29/1818 at Wake Co. NC. Indications are that **Lucy B. JEFFREY's** mother's family was named **GRAY**. Many family members were given the name **GRAY** in their honor. On 11/04/1848, **William P. TERRELL**, "for and in consideration of the natural love and affection he hath for his said wife" (**Lucy B.**) deeded some personal property to his son, **Robert G. TERRELL**. This property, at the death of **William P. TERRELL**, to be divided among his wife, **Lucy B. TERRELL**, and children: **Robert G. TERRELL**; **Ellen, Wife of William H. TERRELL**; **Fetney G., the wife of William S. COOK**; **William S.**; **Thomas C.**; **Willie M. J.**; and **Rebecca R.** This deed is recorded in Wake Co. NC and in Union Co. AR court houses.

7. The said William Pitt TERRELL was the child of Solomon TERRELL born on 11/27/1755 at NC; died at Wake Co. NC on 12/28/1816 and his first spouse: Amelia ROBERTSON born on 02/05/1755 at Unknown, died at Wake Co. NC on 08/20/1798; married on 09/29/1778 at Wake County NC.

REFERENCES:

1st. Gen. Birth & Marriage Certificates
2nd. Gen. Birth & Marriage Certificates
3rd. Gen. Death Certificate; 1910 U. S. Census, Henderson Co. TX; Holy Bible-Collins' Clear Type Press, 03/31/1937; 1910 Bosque Co. TX Census; Marriage Record
4th. Gen. Death Certificate; 1870 census Union Co. AR; Marriage record for each marriage; 1910 U S Census Henderson Co. TX; 1900 U S Census Smith Co. TX; Death Certificate
5th. Gen. Will of Thomas C. TERRELL, Will Book "A" page 134, Union Co. AR; 1850, 1860, 1870, 1880, 1900 census Union Co. AR; Marriage Record
6th. Gen. Deed, Record Book "F" page 51, Union Co. AR & in the Register Office of Wake Co. NC in Book 17, page 550; 1850, 1860 U S Census Union Co. AR; TERRELL GENEALOGY, Emma DICKEN, 1952, page 268; Marriage and Death Notices from Raleigh Register and North Carolina Gazette 1799-1825, Carrie BROUGHTON, 1975, page 73
7th. Gen. TERRELL GENEALOGY, Emma DICKEN, 1952, pages 267-268.

MEMBER #419

P O Box 416; Princeton TX 75407-0416

Name: SHEPPARD, Edith Jeanette

Birth: 12/17/1921

Spouse: (1) WILLIAMS, Leland Vee (Unlisted-07/08/1948) on 09/08/1942

(2) DYE, Edward Murphy

(3) FRIEDRICH, Lee Roy A. Marriage: 10/15/1970

Birth: Not Listed

Children:

(1) Terry DYE (08/25/1949-) md. Lyn COOTER (05/27/1954-), issue: Katrina Susan DYE (10/28/1983-); Philip Murphy DYE (04/20/1985-); Kallej Rebecca DYE (02/08/1988-)

(2) Alan DYE (10/12/1951-)

(3) Michael DYE (03/17/1958-) md. Kira GOODEN, issue: Brent Michael DYE (08/02/1984-)

I am descendant of William & Susannah WATERS TERRELL

1. I am dau of Louisa TERRELL born on 07/25/1892 at Clark Co. AR; died on 02/09/1972 and her spouse: William Robert SHEPPARD born on 05/14/1892 at Braxton, MS, died on 02/23/1947; married on 07/02/1921.

2. The said Louisa TERRELL was the child of Charles Abraham TERRELL born on 03/09/1860 at Clark Co. AR; died at Clark Co. AR on 02/29/1956 and his spouse: Sarah Francis CASH born on 02/08/1861 at Clark Co. AR, died at Clark Co. AR on 08/09/1948; married on 12/20/1882.

3. The said Charles Abraham TERRELL was the child of David H. TERRELL born on 05/26/1830 at GA; died at Not Listed on 02/02/1901 and his spouse: Sarah C. HARRINGTON born on 10/13/1837 at Shelby Co. TN, died at Clark Co. AR on 02/07/1934; married on 09/16/1853.

4. The said David H. TERRELL was the child of Charles Jones TERRELL born on c1800 at GA; died on Not Listed and his spouse: Elizabeth DODSON born on Not Listed at Not Listed, died at Unlisted on Unlisted; married on 08/10/1831.

5. The said Charles Jones TERRELL was the child of Peter Buford TERRELL born on 10/24/1764 at VA; died at Wilkes Co. GA on 09/12/1821 and his spouse: Penelope JONES born on Unlisted, died on Unlisted; married on 11/21/1795.

6. The said Peter Buford TERRELL was the child of William TERRELL born on 02/11/1732 at Caroline Co. VA; died at Wilkes Co. GA on 08/05/1812 and his spouse: Frances WINGFIELD born on 12/30/1736 at Unlisted, died at GA on 01/20/1802; married on Not Listed. On a parallel line, she is also shows descent from Jacob BLEDSOE, Sr. (c1724 Spotsylvania Co VA--05/01/1817 Wake Co NC, md. c1748) & Lohammer TERRELL (01/18/1731 Caroline Co. VA--11/01/1810 Wake Co. NC) daughter of John & Elizabeth HARRISON TERRELL.

7. The said William TERRELL was the child of Joel TERRELL, Sr. born on c1696 at Unlisted; died at Hanover Co. VA on 1758 and his spouse: Sarah OXFORD born on Unlisted, died on Unlisted; married on Unlisted.

8. The said Joel TERRELL, Sr. was the child of William TERRELL born on c1656 at Unlisted; died at Hanover Co. VA on c1743 and his spouse: Susannah WATERS born on Unlisted, died at Unlisted after 1726; married on c1689.

REFERENCES:

Not Listed, abstracted from Genealogy Database Printout

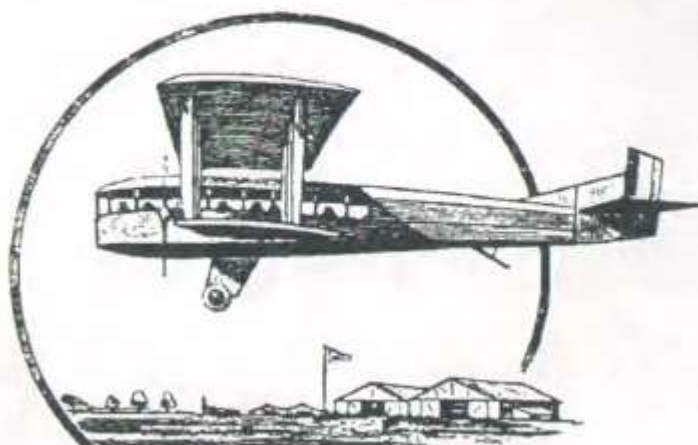

JET AGE
WWI until NOW

JET AGE TERRELLS FROM SS DEATH RECORDS (Part 1)

Source: *Social Security Death Index*- 1988 Edition - Version 1.13
05 MAR 1994; public domain; no copyright expressed or implied

Did you ever wonder what happened to great aunt Mary who moved to Texas, or cousin John who moved to California? This is a shot-gun approach but if the Society and I survive long enough, you may find when & where some of your long-lost relatives departed this planet. *D B*

Place names are state where the subject was born/residing when SS card was issued and where death benefit was paid. SS only pays death benefit to a surviving spouse and/or minor children. Where no death state is shown, no death benefit was paid. There is no indication of either sex or race in these records. There is no way to ascertain maiden names of the ladies listed with the data base from which this was abstracted.

FORMAT: LAST NAME; First name; SS#; Birth date, Birth/residence state; Death date, state.

TERRELL, A; 471-22-8407; B: 15 Feb 1897, Minnesota; D: Jul 1985, Minnesota

TYRRELL, A; 479-01-1229; B: 28 Jul 1898, Iowa; D: Jul 1972, Iowa

TORRELL, A; 516-10-0646; B: 9 Aug 1903, Montana; D: Jan 1977, Montana

TERRELL, A; 140-34-5436; B: 3 Jan 1904, New Jersey; D: Jun 1978, New Jersey

TERRELL, A; 442-22-7979; B: 29 Feb 1904, Oklahoma; D: Nov 1986, Oklahoma

TERRELL, A; 454-36-5562; B: 6 Dec 1906, Texas; D: Jun 1985, Texas

TYRRELL, A; 528-48-8341; B: 1 Feb 1906, Utah; D: Apr 1983, California

TERRELL, A; 421-40-0144; B: 7 Jun 1910, Alabama; D: Jun 1985, Alabama

TERRELL, A; 455-96-0533; B: 3 Aug 1951, Texas; D: Feb 1988

TERRELL, Aaron; 436-09-5102 B: 22 Oct 1881, Louisiana; D: Jun 1966, Louisiana

TERRELL, Aaron; 456-22-5836; B: 27 Feb 1909, Texas; D: Jul 1968

TERRELL, Aaron; 259-26-2926; B: 3 Jul 1924, Georgia; D: Apr 1980

TYRRELL, Abbie; 502-18-2042 B: 18 Mar 1895, North Dakota; D: Apr 1975, Indiana

TERRELL, Abbie; 224-24-0718; B: 14 Mar 1928, Virginia; D: Mar 1979

TERRELL, Aberneth; 309-12-7799; B: 8 Aug 1904, Indiana; D: Nov 1983, Indiana

TYRRELL, Abigail; 125-20-4649; B: 17 Jun 1891, New York; D: Dec 1980

TERRELL, Abraham; 261-13-0110; B: 19 Jun 1949, Florida; D: Jan 1976

TYRRELL, Ace; 506-10-5050; B: 14 Mar 1898, Nebraska; D: Feb

1987, Arizona

TERRELL, Acie 413-07-6236; B: 24 Nov 1900, Tennessee; D: May 1953

TERRELL, Acie; 424-20-7165; B: 4 Jun 1904, Alabama; D: 12 Oct 1988, Alabama

TERRELL, Ada; 244-22-1113; B: 3 Feb 1884, North Carolina; D: Aug 1968, South Carolina

TERRILL, Ada; 009-16-4295; B: 14 Aug 1884, Vermont; D: Mar 1979, Vermont

TERRELL, Ada; 518-54-2292; B: 19 Sep 1886, Idaho; D: Apr 1975, Idaho

TYRRELL, Ada; 578-20-4139; B: 12 Sep 1888; Dist of Columbia; D: Sep 1976, Texas

TURRILL, Ada; 549-60-1714; B: 16 Sep 1892, California; D: Jul 1982, California

TERRELL, Ada; 452-05-4841; B: 13 Sep 1894, Texas; D: Jan 1985, Texas

TERRILL, Ada 314-28-4213; B: 15 Feb 1903, Indiana; D: Jan 1980

TERRELL, Ada; 403-46-2329; B: 4 Jan 1910, Kentucky; D: 21 Apr 1988, Kentucky

TERRELL, Ada; 229-28-8286; B: 18 Sep 1925, Virginia; D: Mar 1980, Virginia

TERRILL, Ada; 308-46-6943; B: 8 Apr 1944, Indiana; D: Apr 1972

TERRELL, Adah; 453-17-7720; B: 3 Jan 1901, Texas; D: Feb 1983, Texas

TYRRELL, Adaline; 548-32-4236; B: 6 Jun 1904, California; D: Feb 1984, Oregon

TIRRILL, Adaline; 532-20-9850; B: 23 Nov 1916, Washington; D: May 1986, Oregon

TERREL, Addi 253-02-6291; B: 4 Nov 1906, Georgia; D: 5 May 1988, Georgia

TERRELL, Addie; 246-84-3209; B: 17 May 1888, North Carolina; D: Aug 1983, North Carolina

TERRELL, Addie; 419-22-6725; B: 10 Aug 1891, Alabama; D: Feb 1978, Alabama

TERRELL, Addie; 422-48-3351; B: 15 Nov 1895, Alabama; D: Jul 1985, Alabama

TERRELL, Addie; 552-50-3891; B: 6 Dec 1898, California; D: 9 Feb 1988, Wyoming

TERRELL, Addie; 260-44-9032; B: 28 Jan 1902, Georgia; D: Jan 1972

TERRELL, Addie; 458-28-6899; B: 12 Feb 1902, Texas; D: Sep 1970, Texas

TERRELL, Addie; 244-15-8616; B: 17 Sep 1909, North Carolina; D: Dec 1985, North Carolina

TERRELL, Addie; 138-18-2444; B: 19 Jun 1916, New Jersey; D: Feb 1973

TYRRELL, Addison 080-01-6111; B: 19 Sep 1883, New York; D: Mar 1964

TERRELL, Adelaide; 401-10-4236; B: 13 Sep 1893, Kentucky; D: Apr 1973, Indiana

TERRILL, Adelaide; 383-26-7497; B: 19 Feb 1930, Michigan; D: Jun 1983, Michigan

TERRELL TRAILS

TERRELL, Adelbert; 382-09-3561; B: 7 Oct 1910, Michigan; D: Feb 1983, Michigan

TERRILL, Adele; 488-07-0497; B: 24 Jul 1909, Missouri; D: Jan 1987, Missouri

TERRELL, Adeline; 410-52-7367; B: 25 Jun 1913, Tennessee; D: Sep 1986, Tennessee

TYRRELL, Adeline; 207- 01-3642; B: 23 Apr 1919, Pennsylvania; D: Jan 1975

TERRELL, Adeline; 388-20-5948; B: 20 Apr 1923, Wisconsin; D: Aug 1971

TERRELL, Adeline; 146-24-7609; B: 4 Dec 1932, New Jersey; D: Mar 1974

TERRILL, Aden; 424-09-3126; B: 25 Jul 1907, Alabama; D: Dec 1964

TYRRALL, Adena; 093-07-2842; B: 9 Apr 1893, New York; D: Nov 1971, New York

TERRELL, Ader; 246-26-5785; B: 22 Jul 1906, North Carolina; D: Dec 1964

TYRELL, Adlin; 067-56-9906; B: 29 Oct 1913, New York; D: Apr 1982, New York

TERRELL, Adolphus; 424-48-1330; B: 31 Oct 1936, Alabama; D: Apr 1970;

TERRELL, Adrian; 402-54-6251; B: 1 Jul 1904, Kentucky; D: Mar 1970, Kentucky

TERRILL, Adrian; 497-18-4923; B: 20 Oct 1918, Missouri; D: 26 Jan 1989, Missouri

TERRILL, Adrian; 421-60- 1795; B: 19 Jan 1949, Alabama; D: Feb 1978

TERRELL, Adrian; 254-02-3063; B: 26 Oct 1959, Georgia; D: Jan 1985

TYRRELL, Adrienne; 330-10-0545; B: 25 May 1912, Illinois; D: Nov 1977, Illinois

TURRILL, Afrew; 381-05-8857; B: 14 Sep 1909, Michigan; D: May 1964

TIRRELL, Agnes; 034-28-1021; B: 25 Feb 1879, Massachusetts; D: Feb 1966, Massachusetts

TYRRELL, Agnes; 564-70-9518; B: 28 Apr 1890, California; D: Feb 1976, California

TERRILL, Agnes; 444- 24-2760; B: 28 Jan 1892, Oklahoma; D: Oct 1974, Oklahoma

TYRRELL, Agnes; 305-01-2518; B: 11 May 1893, Indiana; D: Sep 1979, Indiana

TORELL, Agnes; 471-76-0890; B: 22 Oct 1900, Minnesota; D: 1 Oct 1988, Minnesota

TERRELL, Agnes; 113- 26-2303; B: 26 Feb 1900, New York; D: Feb 1978, New York

TYRRELL, Agnes; 252-22-9232; B: 23 May 1903, Georgia; D: Aug 1983, Georgia

TERRELL, Agnes; 412-09-7878; B: 10 May 1905, Tennessee; D: Nov 1977, Tennessee

TYRRELL, Agnes; 388-60-6621; B: 26 Nov 1907, Wisconsin; D: Mar 1974, Wisconsin

TYRRELL, Agnes; 115-32-9682; B: 8 Sep 1909, New York; D: Jun 1986, New York

TERRELL, Agnes; 279-07-0023; B: 26 Sep 1909, Ohio; D: Sep 1976, Ohio

TYRRELL, Agnes; 076-01-2002; B: 23 Dec 1910, New York; D: Jun 1977, New York

TYRELL, Agnes; 035-10-2153; B: 3 Feb 1910, Rhode Island; D: Sep 1980, Massachusetts

TIRRELL, Agnes; 457-42-3422; B: 13 Dec 1912, Texas; D: Feb 1980

TERRELL, Agnes; 422-10-0035; B: 5 Mar 1913, Alabama; D: Dec 1981, Alabama

TYRRELL, Agnes; 096-09-5085; B: 4 Mar 1918, New York; D: Oct 1982, New Jersey

TERRELL, Agnes; 431-22-0937; B: 20 Jul 1919, Arkansas; D: Jul 1987, Oklahoma

TYRRELL, Aidan; 182-03-1960; B: 28 Nov 1909, Pennsylvania; D: Nov 1983, New Jersey

TYRRELL, Aileen; 565-26-1245; B: 8 Mar 1895, California; D: Feb 1970, California

TERRELL, Airy; 224-10-1298; B: 9 Mar 1905, Virginia; D: Nov 1972, North Carolina

TURLIS, Akindinos; 003-07-4769; B: 28 Feb 1920, New Hampshire; D: May 1967

TERRILL, Ala; 450-17-6038; B: 13 Jul 1888, Texas; D: Dec 1977, Texas

TERRILE, Alan; 169-07-5512; B: 3 Nov 1901, Pennsylvania; D: Feb 1980, California

TERRELL, Alberding; 458- 18-2279; B: 25 Jan 1914, Texas; D: Jul 1986, Texas

TERRILL, Albert; 274-09-9480; B: 15 Oct 1884, Ohio; D: Dec 1973, Ohio

TYRELL, Albert; 073-05-0317; B: 21 Jun 1887, New York; D: Oct 1963

TERRILL, Albert; 369-01-0614; B: 28 Aug 1888, Michigan; D: Mar 1963

TERRILL, Albert; 471-40-7162; B: 21 Oct 1888, Minnesota; D: Aug 1963

TYRRELL, Albert; 385-09-3990; B: 31 May 1893, Michigan; D: May 1973, Michigan

TERRILL, Albert; 455-86-8184; B: 24 Dec 1893 Texas; D: Mar 1985 Texas

TORELL, Albert; 533-09-7763; B: 22 Jun 1893, Washington; D: May 1982, Washington

TURRELL, Albert; 278-05-7879; B: 11 Oct 1894, Ohio; D: Sep 1975, Ohio

TERRAL, Albert; 465-20-1116; B: 30 Jan 1894, Texas; D: Mar 1985, Texas

TERRELL, Albert; 265-38-2579; B: 23 Mar 1897, Florida; D: Feb 1975, Florida

TIRRELL, Albert; 006-10-0656; B: 13 Jun 1897, Maine; D: Feb 1973, Maine

TERRELL, Albert; 441-12-1744; B: 13 Jul 1897, Oklahoma; D: May 1963

TERRELL, Albert; 425-12-6844; B: 9 Nov 1899, Mississippi; D: Dec 1975, Mississippi

TERRELL, Albert; 252-01-5488; B: 27 Mar 1901, Georgia; D: Jul 1980, Georgia

TERRELL, Albert; 299-07-2361 B: 8 May 1902, Ohio; D: Nov 1983, Ohio

TERRELL TRAILS

TERRILL, Albert; 398-07-1754; B: 18 Jun 1902, Wisconsin; D: Mar 1969, Illinois

TYRELL, Albert; 096-09-8436; B: 12 May 1904, New York; D: Jun 1985, New York

TYRRELL, Albert; 181-30-7426; B: 17 Jan 1904, Pennsylvania; D: Dec 1979, Pennsylvania

TIRRELL, Albert; 021-10-1159; B: 20 Jun 1905, Massachusetts; D: Oct 1968, Massachusetts

TERRELL, Albert; 553-10-5521; B: 10 Apr 1906, California; D: Feb 1961

TERRILL, Albert; 441-01-1752; B: 28 Jun 1908, Oklahoma; D: Oct 1977, Kansas

TERRELL, Albert; 512-07-7452; B: 14 Apr 1912, Kansas; D: 15 Dec 1988, Kansas

TERRILL, Albert; 007-03-6055; B: 12 Jun 1912, Maine; D: Nov 1979, Maine

TERRELL, Albert; 306-16-6223; B: 6 Jul 1913, Indiana; D: Sep 1954

TERRELL, Albert; 368-09-9364; B: 24 Jul 1913, Michigan; D: Dec 1979, Michigan

TERRILL, Albert; 363-12-9024; B: 14 May 1915, Michigan; D: Jan 1986, Michigan

TURRELL, Albert; 101-14-9514; B: 1 Jun 1915, New York; D: Jun 1981, New York

TURRILL, Albert; 536-09-8011; B: 2 Sep 1915, Washington; D: Dec 1984, Washington

TERRELL, Albert; 415-07-6204; B: 27 Feb 1917, Tennessee; D: Feb 1980

TERRELL, Albert; 464-24-6413; B: 4 Nov 1924, Texas; D: 20 Jan 1989, California

TURRILL, Albert; 458-34-3708; B: 9 Jul 1928, Texas; D: Apr 1986, Texas

TERRELL, Albert; 396-22-0182; B: 17 May 1928, Wisconsin; D: Jun 1975, Wisconsin

TIRRELL, Albert; 518-38-5988; B: 10 Jul 1936, Idaho; D: Sep 1970

TURRILL, Alberta; 456-05-1278; B: 16 Nov 1885, Texas; D: Dec 1979, Texas

TERRILL, Alberta; 232-52-1474; B: 17 Sep 1888, W Virg/N Carolina; D: Aug 1985, West Virginia

TERRELL, Alberta; 428-30-2431; B: 12 Mar 1905, Mississippi; D: Oct 1984, Mississippi

TERRELL, Alberta; 257-72-8598; B: 1 Jul 1905, Georgia; D: May 1979, Georgia

TERRELL, Alberta; 207-18-3399; B: 27 Oct 1906, Pennsylvania; D: Aug 1974, Pennsylvania

TERRELL, Alberta; 017-14-0275; B: 12 Feb 1912, Massachusetts; D: Mar 1980, Massachusetts

TERRILL, Alcinius; 281-16-2594; B: 6 Apr 1918, Ohio; D: Jul 1975, Ohio

TIRRELL, Alden; 004-14-3426; B: 28 Aug 1912, Maine; D: Sep 1977, Maine

TERRILL, Aldine; 455-17-5927; B: 14 Feb 1898, Texas; D: Aug 1977, Texas

TURELL, Alejandro; 582-50-7042; B: 13 Mar 1908, Puerto Rico; D: Dec 1985, Puerto Rico

TIRRELL, Aletha; 034-07-4308; B: 20 Aug 1914, Massachusetts; D: Dec 1986, Florida

TERRELL, Alethe; 259-11-0196; B: 20 Mar 1909, Georgia; D: May 1982, Georgia

TURELL, Alex; 195-10-6306; B: 15 Dec 1890, Pennsylvania; D: Aug 1966, Pennsylvania

TERRELL, Alex; 429-07-7478; B: 5 May 1891, Arkansas; D: Jun 1970, Arkansas

TERRELL, Alex; 253-58-0324; B: 25 Sep 1895, Georgia; D: Feb 1978, Georgia

TERRELL, Alex; 435-01-7932; B: 5 Jul 1897, Louisiana; D: Jun 1986, Louisiana

TERRELL, Alex; 465-12-7813; B: 26 Apr 1898, Texas; D: May 1967, Texas

TERRELL, Alex; 237-14-6660; B: 17 Nov 1906, North Carolina; D: Nov 1952

TERRELL, Alex; 418-12-4312; B: 22 Jun 1913, Alabama; D: Jul 1973

TYRRELL, Alexander; 279-34-5194; B: 17 Aug 1889, Ohio; D: Nov 1971, Ohio

TERRILL, Alexander; 020-12-2511; B: 1 Aug 1894, Massachusetts; D: May 1967, New Hampshire

TYRRELL, Alexander; 105-03-2963; B: 10 Feb 1897, New York; D: Oct 1967, New York

TURRILL, Alexander; 382-03-1790; B: 2 May 1908, Michigan; D: Nov 1974, California

TERRILL, Alexander; 443-18-6963; B: 1 Sep 1910, Oklahoma; D: Aug 1969

TERRELL, Alexander; 266-09-0381; B: 2 May 1912, Florida; D: Jan 1975, Florida

TERRELL, Alexander; 149-05-0934; B: 1 Jun 1918, New Jersey; D: Jun 1967

TERRELL, Alford; 400-34-2858; B: 11 Nov 1889, Kentucky; D: May 1966, Kentucky

TERRELL, Alfred; 429-40-9434; B: 23 Dec 1886, Arkansas; D: Jun 1976, South Dakota

TERRILL, Alfred; 509-07-0307; B: 23 Oct 1891, Kansas; D: Sep 1976, Oklahoma

TERRELL, Alfred; 164-07-6290; B: 20 Jul 1891, Pennsylvania; D: Jan 1963

TERRAL, Alfred; 436-20-7202; B: 5 Apr 1892, Louisiana; D: Mar 1966, Louisiana

TYRRELL, Alfred; 058-09-4890; B: 27 Sep 1895, New York; D: Nov 1983, Missouri

TYRRELL, Alfred; 376-16-6040B; B: 19 Apr 1896, Michigan; D: Oct 1986, Texas

TYRELL, Alfred; 111-18-6036; B: 3 Nov 1896, New York; D: Feb 1977, New York

TERRILL, Alfred; 429-10-0982; B: 3 May 1902, Arkansas; D: Mar 1981, Arkansas

TERRELL, Alfred; 359-09-6160; B: 3 Jun 1902, Illinois; D: Apr , Illinois

TYRELL, Alfred; 050-09-9305; B: 16 Sep 1912, New York; D: Apr 1977

TYRRILL, Alfred; 051-01-0369; B: 16 Jun 1912, New York; D:

TERRELL TRAILS

Nov 1984, California

TERRILL, Alfred; 490-12-1063; B: 24 Mar 1915, Missouri; D: Apr 1984, Missouri

TERRELL, Alfred; 231-32-6712; B: 16 Mar 1917, Virginia; D: Jan 1976, Virginia

TERRELL, Alfred; 112-07-1905; B: 18 Oct 1918, New York; D: Jul 1979

TERRILL, Alfred; 163-12- 5526; B: 13 Oct 1921, Pennsylvania; D: Apr 1972, Indiana

TYRRELL, Alfred; 057-24-5168; B: 14 May 1928, New York; D: Jun 1982

TERREL, Alfred; 300-50-9229; B: 2 Nov 1952, Ohio; D: Apr 1978

TYRELL, Alfreda; 220-07-5120; B: 10 Jan 1892, Maryland; D: May 1966, Maryland

TERRELL, Alfressa; 226-66-5265; B: 31 Mar 1891, Virginia; D: Nov 1985, Virginia

TIRRELL, Alice; 015-28-6340; B: 28 Jan 1878, Massachusetts; D: Nov 1966, Massachusetts

TURRELL, Alice; 385-52-7677; B: 29 Aug 1878, Michigan; D: Jan 1973, Michigan

TERRELL, Alice; 295-46- 7695; B: 11 Feb 1880, Ohio; D: Feb 1967, Ohio

TERRELL, Alice; 216-05-6844; B: 15 Oct 1881, Maryland; D: May 1969, Maryland

TORELL, Alice; 349-26-6508; B: 19 Oct 1882, Illinois; D: Oct 1971, Illinois

TERRELL, Alice; 261-43-7791; B: 22 Feb 1884, Florida; D: Nov 1973, Florida

TERRELL, Alice; 052-12- 2964; B: 7 Oct 1887, New York; D: Aug 1976, New York

TERRELL, Alice; 454-17-3847; B: 13 Mar 1887, Texas; D: Aug 1979, Texas

TERRELL, Alice; 578-01-5279; B: 24 Jul 1888, Dist of Columbia; D: Jul 1974, District of Columbia

TIRRELL, Alice; 013-50-6208; B: 3 May 1890, Massachusetts; D: Apr 1980, Massachusetts

TERRELL, Alice; 206-12-1816; B: 8 Dec 1890, Pennsylvania; D: Feb 1984, Pennsylvania

TIRRELL, Alice; 012-50-1028; B: 18 Apr 1891, Massachusetts; D: Feb 1978, Massachusetts

TERRILL, Alice; 313-40-4286; B: 24 Dec 1892, Indiana; D: Sep 1976, Indiana

TIRRELL, Alice; 028-09-8184; B: 3 May 1892, Massachusetts; D: Apr 1982, Massachusetts

TERRELL, Alice; 346-14-6920; B: 5 Dec 1894, Illinois; D: Jan 1976, Illinois

TYRRELL, Alice; 376-26-0352; B: 6 Jun 1894, Michigan; D: Jul 1971, Michigan

TERRELL, Alice; 256-46-2141; B: 15 Oct 1895, Georgia; D: Apr 1984, Georgia

TERRELL, Alice; 138-03- 1542; B: 27 Apr 1896, New Jersey; D: Dec 1976, New Jersey

TERRELL, Alice; 304-66-4853; B: 24 Jun 1897, Indiana; D: Sep 1974, Indiana

TERRELL, Alice; 259-24-0310; B: 12 May 1898, Georgia; D: Aug 1978, Georgia

TERRELL, Alice; 351-50-9904; B: 22 Jul 1898, Illinois; D: Aug 1981, Illinois

TERRELL, Alice; 271-18-1332; B: 6 Jul 1898, Ohio; D: Jan 1984, Indiana

TERRELL, Alice; 267-74-9436; B: 28 Sep 1899, Florida; D: Feb 1970, Florida

TERRELL, Alice; 093-22-2113; B: 9 Jun 1900, New York; D: Aug 1972, Connecticut

TERRELL, Alice; 203-28-4088; B: 8 Oct 1900, Pennsylvania; D: Apr 1979, Pennsylvania

TERRELL, Alice; 259-03-8305; B: 19 Jun 1901, Georgia; D: Jul 1964

TYRRELL, Alice; 036-22-5082; B: 21 Apr 1901, Rhode Island; D: Aug 1984, Florida

TYRRELL, Alice; 042-58-9656; B: 31 Jul 1902, Connecticut; D: Apr 1985, Connecticut

TERRILL, Alice; 399-20- 8741; B: 17 Feb 1903, Wisconsin; D: Feb 1971, Wisconsin

TIRRELL, Alice; 004-40-1849; B: 13 Feb 1903, Maine; D: May 1986, Maine

TYRRELL, Alice; 337-09-6083; B: 29 May 1905, Illinois; D: Jan 1986, Illinois

TYRRELL, Alice; 424-58-9931; B: 15 Oct 1906, Alabama; D: Oct 1973, Alabama

TERRELL, Alice; 417-90-5491; B: 13 Sep 1909, Alabama; D: May 1976, Alabama

TERRELL, Alice; 081-30-2898; B: 25 Feb 1910, New York; D: Feb 1974, New York

TYRELL, Alice; 218-38-7100; B: 26 Apr 1911, Maryland; D: Oct 1972

TURRELL, Alice; 084-01-6920; B: 22 Jun 1914, New York; D: Apr 1979, Pennsylvania

TERRELL, Alice; 444-20-3684; B: 15 Apr 1914, Oklahoma; D: 6 Oct 1988, Oklahoma

TERRELL, Alice; 545-25-7907; B: 8 Dec 1917, California; D: Oct 1981, California

TERRILL, Alice; 231-18-7565; B: 18 May 1918, Virginia; D: 30 Aug 1988, Florida

TERRELL, Alice; 265-18-4489; B: 9 Aug 1919, Florida; D: 18 Jan 1988, Florida

TYRRELL, Alice; 221-09-8825; B: 11 Feb 1920, Delaware; D: Apr 1981, Delaware

TERRELL, Alice; 234-26- 1877; B: 16 Oct 1920, West Virginia; D: Jul 1983, Illinois

TYRRELL, Alice; 137-16-0891; B: 14 Jan 1922, New Jersey; D: Nov 1987, New York

TYRRELL, Alice; 050-18-2858; B: 29 Jul 1922, New York; D: Mar 1984

TIRRELL, Alice; 042-22-2303; B: 29 Dec 1928, Connecticut; D: Sep 1984

NEWSMAKERS

*Reprints from other publications
Share yours with us please!*

Remembering Steve McQueen: GCC teacher/writer immortalizes hero

By MIKE HUFFMAN

There's a little bit of Steve McQueen in author Marshall Terrill.

Terrill, a writer and Glendale Community College instructor who has just seen the publication of his book "Steve McQueen: Portrait of an American Rebel," knows something about succeeding despite the odds. The same can be said of Terrill's subject, a street kid from Indiana who became one of Hollywood's biggest stars.

The 30-year-old Terrill would be the first to admit, however, that his obstacles were nowhere near what McQueen had to face. Unlike McQueen, Terrill says that he had a normal childhood with very supportive parents. That, however, was not the case with Terrill's childhood hero McQueen. While the author attempts to show both sides of McQueen's personality in his 463-page biography, readers will be left with the inescapable impression that the actor was not a pleasant person.

Before finding his purpose in Hollywood, McQueen, who grew up fatherless with an alcoholic mother, spent his early days rolling drunks for cash. Later, with success achieved, McQueen lived a hard life of drugs and drink along with violent confrontations with those who crossed him - enemies and loved ones alike.

While not exactly politically correct, many men consider McQueen to be pretty cool. Women who weren't charmed by

the actor - and McQueen could be very charming, according to Terrill - were often left cold by his behavior.

"Men are a little bit more understanding why McQueen turned out the way he did," said Terrill. "In my book, I tried to show the good side and bad side of him."

The author will be teaching a once-a-week night class on "How to Write a Book and Get It Published" at Glendale Community College starting Feb. 9.

Four years

It became obvious in an interview last week that Terrill would rather discuss his subject of nearly four years research than himself. But that makes Terrill's own story no less interesting.

Terrill, in September of 1989, found his life taking a turn for the worse. He had lived in the Valley since 1982, gotten married and studied business at both Arizona State University and the University of Phoe-

nix.

Things began to sour for Terrill when he was fired from his "runner" job at Lincoln Savings and Loan by Charles Keating (who eventually found himself in prison for his role the savings and loan scandal).

Then, to add insult to injury, Terrill's wife left him.

"My dad called me and said 'You don't have a wife and you've got no job. What do you want to do?'" said Terrill. "I told him that I wanted to write a book about Steve McQueen."

The answer came as no surprise to Terrill's father, who had spent much time with Terrill as a boy in theaters thrilling to McQueen's adventures in movies like "The Sand Pebbles" and "Junior Bonner."

The elder Terrill agreed to put a roof over the aspiring author's head for the three years Terrill believed it would take to complete the project.

"I had no background in writing whatsoever," said Terrill. "It was more deter-

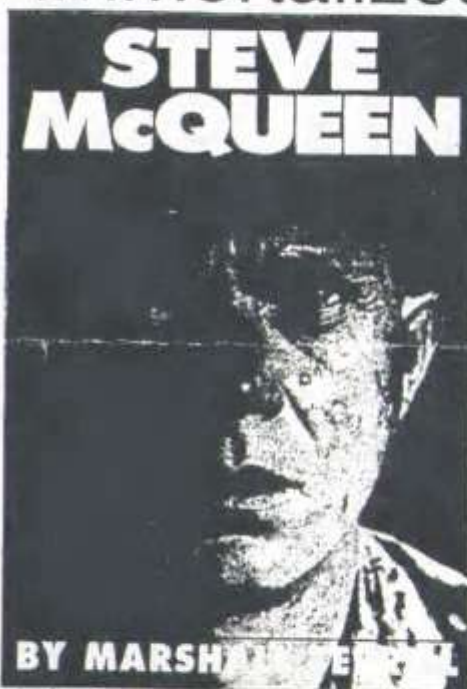

mination than talent."

Terrill's parents lived in Washington D.C. - not a bad town to be in if you need to do research. Terrill spent long days at the Library of Congress getting "every bit of paper" on McQueen that he could. He found a book listing the

agents of actors and actresses who worked with McQueen in order to track down sources.

"I'm told that I did about six months of research in a week," said Terrill. "All my life I never knew what I wanted to do. Once I started the research and writing, I knew this was it."

Terrill found that getting people to talk about McQueen was not difficult, especially considering the people who knew him best were not exactly mainstream Hollywood.

"McQueen's friends were motorcycle riders and stunt people," Terrill said. "Probably his best friend in the world was his karate instructor."

Many times Terrill thought he could get the book out sooner. But he would discover yet another good source, including the nurse that was with McQueen during his final days before his death of

lung cancer in 1980.

During the time he was writing, usually late at night, Terrill knew he was making mistakes. So he would have a friend of his father's, a newspaper editor, correct his errors.

Getting the book published was also going to be a hurdle, but he found that the first company he went to, Donald I. Fine, Inc., expressed interest right away. Being a small publisher (about 80 books a year) the company gave Terrill the freedom to help oversee the project and have input in the packaging.

"I learned from my mistakes as I went along," he said. "The trick is to surround yourself with good people."

More projects

Terrill also has the future to think about. He has spoken to Sam Kinison's brother about a possible project on the comedian's life. He has also spoken with James Coburn on a possible book on his life.

But now Terrill's thoughts are on the class he will be teaching simultaneously at GCC and Mesa Community College.

"This will be my first stab at teaching," he said. "But I figure if I can get a book published - I flunked out of ASU twice - I can probably handle it."

Terrill's class runs from Feb. 9 to March 9, Wednesdays from 7:10 to 9:10 p.m., at GCC.

For more information on the class, call 435-3805.



Photo by Mike Huffman

Marshall Terrill, a writing teacher at Glendale Community College, said he considers his book on Steve McQueen a labor of love. "Paradoxes have always fascinated me," Terrill said, "and Steve McQueen was the ultimate paradox."

TERRELL TRAILS

PEDIGREE CHART of:
 Marshall Glen TERRILL
 Person Record: 166
 Prepared: 16 Feb 1994
 At (time): 21:05:26

1 TERRILL, John E. _____

3 TERRILL, William Coella
 B: 7 Sep 1859
 W: Kilgore, Texas USA
 Marr: 17 May 1908
 D: 7 Aug 1930
 58 HUGHES, James Austin _____
 B: 28 May 1886
 W: Charleston, S. Carol
 D: 17 Feb 1966
 W: San Diego, Californi

18 TERRILL, Leo Austin _____
 B: 18 Mar 1914
 W: Dora, New Mexico USA
 Marr: 14 Feb 1936
 D: 26 Sep 1969
 W: Globe, Arizona USA
 5 HUGHES, Mary Elvira _____
 B: 28 May 1886
 W: Charleston, S. Carol
 D: 17 Feb 1966
 W: San Diego, Californi

111 TERRILL, Leo Michael [Col. USAF]

B: 15 Feb 1937
 W: Hubbard, Oregon USA
 Marr: 24 Oct 1958
 D:
 W:

933 STANKOVICH, Radavan _____
 B:
 W: Montenegro, Yugoslav
 Marr: 1906
 D: 1950
 W: Claypool, Arizona US
 934 (Stankovich), Christine _____
 B:
 W: Montenegro, Yugoslav
 D: Oct 1941
 W: Claypool, Arizona US

35 STANKOVICH, Mildred _____
 B: 11 Nov 1914
 W: Juneau, Alaska USA
 D: 28 Oct 1990
 W: Glendale, Arizona US

166
 TERRILL, Marshall Glen
 B 17 Dec 1963
 W Texarkana, Texas USA
 Married: 8 Jul 1988
 D
 W
 PITAE, Tara Lynn _____
 1545

1018 FENNELL, Marshal Luther _____
 B: 3 Jan 1886
 W: , Kansas USA
 Marr: 1908
 D: 6 Apr 1943
 W: Bulcher, Texas USA
 1109 CRISTA, Iva Joe _____
 B: 6 Jan 1892
 W: , Texas USA
 D: 7 Dec 1968
 W: Arden, Arkansas USA

430 FENNELL, Harmon Louis _____
 B: 22 Feb 1909
 W: Greyford, Texas USA
 Marr: 2 Feb 1928
 D: 18 Sep 1979
 W: Pheonix, Arizona USA

164 FENNELL, Carolyn Jane _____
 B: 14 Jun 1940
 W: St. Jo, Texas USA
 D:
 W:

963 HARRISON, Presley A. _____
 589 HARRISON, Carl Clements _____
 B: 25 Dec 1874
 W: Fayetteville, Arkans
 Marr: 9 Mar 1904
 D: 30 Jul 1969
 W: Nacona, Texas USA
 590 WELKER, Willie Lee _____
 B: 30 Oct 1888
 W: Antelope, Texas USA
 D: 30 Mar 1975
 W: Nacona, Texas USA

411 HARRISON, Mary Lee _____
 B: 10 Aug 1912
 W: Ravenna, Texas USA
 D:
 W:



DON C. TERRILL AT ST. PETER'S SQUARE, VATICAN CITY,
 ROME, ITALY, MARCH 1994

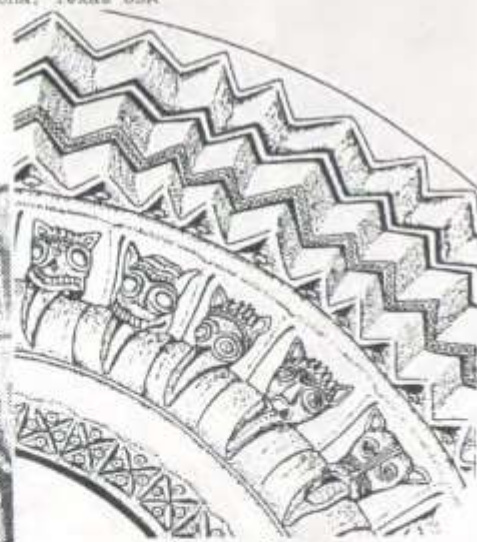

Stone Age

The Proven; The Probable; The Possible;
 and the Mythological from Europe

Official Recognition of Your Family Coat of Arms

By Don C. Terrill (#144)

Many American families choose to display their "family" coat of arms, whether they are entitled to them or not. These arms are sometimes borne based on the knowledge that an ancestor was entitled to display them. More often, they are displayed on the *belief* that an ancestor was entitled to them. In the United States, the laws do not recognize titles of nobility or the hereditary right to the exclusive display of coats of arms. Except for possible copyright or trademark infringement, the assumption and display of heraldic arms is a free-for-all.

In the U.K. and continental Europe, it is a different matter. The granting of letters patent to display arms is a right reserved to the sovereign (monarchy). In some places the trespass of these rights is punishable by law.

If you are going to claim a coat of arms as your own, why not go through the process (and expense) of applying for Letters Patent from the College of Arms in England? It would certainly enhance your own prestige and provide undisputable evidence of your claim to arms.

To find out how this is done, I wrote to the College of Arms in London, and in June 1994 I visited the College.

The College of Arms in London

The regulation of coats of arms evolved according to a hereditary system, which required the Heralds of the English royal household to keep records both of arms and family descents. In order to bring his various Heralds and their records together, King Richard III in 1484 granted them a charter of incorporation as the College of Arms, with a house in the City of London. Their second royal charter was granted in 1555.

From the start, the chief among the Heralds, or Officers of Arms, were called Kings of Heralds, or Kings of Arms, those next in rank were known as Heralds, and juniors were known as Pursuivants. All these ranks still exist for the 13 Officers of Arms forming the College today.

Through their work over the centuries, the Heralds have built up a unique registry of armorial and family records. The College itself is one of the few remaining heraldic courts in Western Europe and is now the oldest existing such College in the world.

The Heralds come under the direction of the Duke of Norfolk, and are appointed by The Queen by letters patent under the great seal of the United Kingdom on his recommendation.

They were and still are responsible for the great ceremonies such as coronations, State openings of parliament,

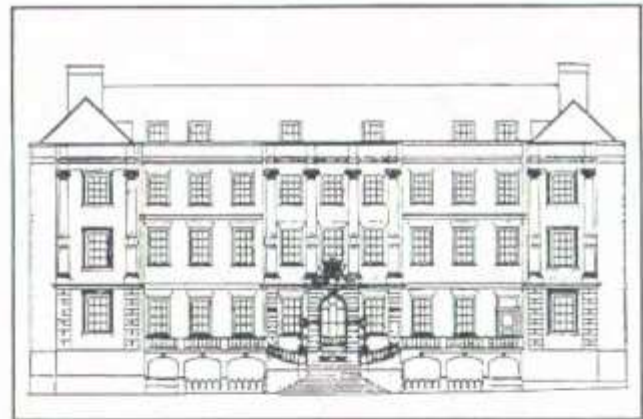

The College of Arms, London, U.K.

State funerals, and many other events.

The Officers of Arms' daily business covers rights to existing coats of arms and applications for new ones; family history research, whether as part of their involvement in rights to or the granting of new coats of arms or not; identification work; and answering queries from all over the world. They are not paid from public funds and for many centuries have charged professional fees.

The Granting of Arms Today

Anyone who can establish a direct male line of descent from an ancestor whose arms are registered at the College is automatically entitled to those arms. Official recognition of this right necessitates recording of the descent in the registers of the College.

When a person cannot establish a hereditary right to arms, or simply wants to establish new arms, it is still possible to obtain letters patent. Armorial Bearings may be granted to any British subject who is of "good reputation and adequate substance." This is now taken to mean that the petitioner has at least a professional qualification, university degree, or military or civil commission. As arms are granted under authority delegated by The Sovereign to the Kings of Arms, or senior Heralds, they are in the nature of a dignity. The Duke of Norfolk, as Earl Marshal, has absolute discretion to decide whether or not a grant should be made in any particular case.

By special concession, Armorial Bearings may also be granted to citizens of the United States of America, provided that they descend in a direct, unbroken and legitimate male line from any British subject, and first record a pedigree to that effect at the College of Arms. The College would expect to see birth, marriage and death certificates from the recent generations, with extracts of wills, church records, land grants and monumental inscriptions for earlier periods. The petitioner must also fulfil the other conditions of eligibility ("good reputation and adequate substance") mentioned above.

Proof that an ancestor was a British subject does not always require finding a record of his arrival in America from Britain. If you can prove that your ancestor was residing in one of the 13 American colonies on or before July 3rd, 1776 (the day before independence), that should be sufficient to show that he was a British subject. If your ancestor fought against the British during the American Revolution, this is not disqualifying. All is forgiven.

Making Application

The process involves, first, registering your pedigree (with certified proofs) with the College. Once approved, you must submit a "memorial" which is prepared on your behalf by an Officer (this relates to the "reputation and substance" qualifications). When consent for a grant of arms has been given, he will prepare a design based upon your career, achievements, interests and family associations. He will ensure that it has never been used before. You may ask for certain devices to be included, but the final design is at the discretion of the Kings of Arms. They will sign the Letters Patent, the vellum document on which the arms have been painted by artists using colors and gold. These arms can be used exclusively by you and your heirs forever.



Pictured above is the coat of arms of the Tyrells of Thornton Manor, Buckinghamshire (ca. 1517-1905, the last male heir died in 1755). These arms are published as the "Tyrell Achievement" by the Tyrell Family History Society (T.F.H.S.) in the U.K. on greetings cards, banners, sweat shirts, etc. which they sell as souvenirs. These are the same arms as pictured on the 3-ring binders for *Terrell Trails*. They are "claimed" by the majority of American Terrells, since these

persons are believed by many researchers to be descended from George Tyrrell (1549-1571) of Thornton Manor.

For a discussion of heraldry and its symbols, see the following back issues of *Terrell Trails*: Pp. 154-155 (Summer 1987), pp. 180-184 (Fall 1987), and pp. 202-206 (Winter 1987).

Fees

Fees for recording a pedigree depend on its length. The fees payable upon a grant of Arms are laid down by warrant of the Earl Marshal. As of June 1994 they amounted to £1,650 (about \$2,557) for a grant of Arms and Crest. The fees are reviewed from time to time, and are projected to rise by £500 in October 1994.

The College will also do a surname search through their centuries of records and provide a list of pedigrees available. The minimum fee for a surname search is £125 (about \$194).

American corporate bodies may also have their arms "devised" for them by the Kings of Arms.

If you would like to formalize your claim to armorial bearings, why not get your supporting documents together and contact:

College of Arms
Queen Victoria Street
London EC4V 4BT
United Kingdom

Telephone 011-44-71-236-7728
FAX 011-44-71-248-6448

COLLEGE OF ARMS

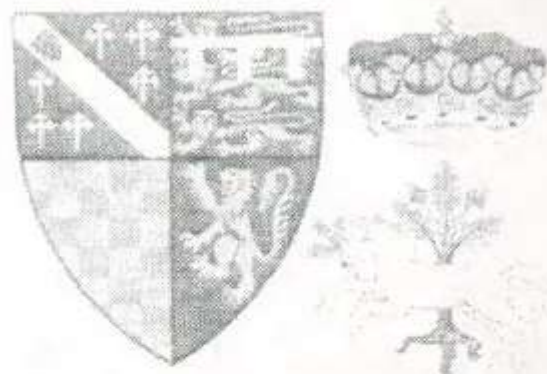

ENGLISH TYRRELLS ANNOUNCE "TYRRELL DAY" PROGRAM

By #144: Mr. Don C. TERRILL

The Tyrrell Family History Society (T.F.H.S.), which is the British equivalent of our Society, has announced their "Tyrrell Day" program for 1995. The event will be of special interest to American **TERRELLS**.

On June 10, 1995, T.F.H.S. members will gather at the villages of Culworth and Sulgrave. Sulgrave Manor was the ancestral home of Gen. **George WASHINGTON**. The manor house was built by **Lawrence WASHINGTON** and completed about 1560. **Robert WASHINGTON**, his son, continued to live there until 1619, and for six years after that date his widow **Anne** occupied it. Then **Lawrence MAKEPEACE**, the son of the builder's daughter **Mary WASHINGTON**, took up residence in 1626 and the house remained in the **MAKEPEACE** family until 1659. Ownership was in the builder's family for almost a century.

The house was purchased by British subscription in 1914, which marked the century of the Treaty of Ghent and thus a century of peace between Britain and the U. S. since the end of the war of 1812. The restoration and refurnishing were by joint British-American effort. The house was opened to the public in 1921. In 1924, the National Society of Colonial Dames of America raised \$112,000 to endow the manor in perpetuity and it has remained open since.

Note: Sir **John TYRELL** (1583-1676) of Springfield and Heron, Essex, md. (2nd) in 1630 **Martha WASHINGTON**, eldest daughter of Sir **Lawrence WASHINGTON** of Stonage, Wiltshire. Lawrence of Stonage was cousin to **Lawrence WASHINGTON** of Wicken, the father of Rev. **Lawrence WASHINGTON** whose two sons (**Lawrence** & **Col. John**) emigrated to America. **Col. John WASHINGTON** was great-grandfather of Gen. **George WASHINGTON**.

Persons interested in taking part in this trip should contact the following member of the T.F.H.S. Committee: **Mr. John TYRRELL**; 28 Glebe Avenue; Hardingston, Northants. NN4 6DG ENGLAND. Telephone: 011-44-604-763738.

DEATH CONFIRMATION

On page 803, we informed you of the death of our esteemed member, **Mr. John J. STUART**, #134 and indicated that there was some question about whether his death occurred in 1993 or 1994. We now have confirmation from Mrs. **STUART** that he passed away on 01/12/1994.

Accompanying obit lists the following survivors not named in the original article: grandchildren, **Evan Adler STUART** and **Shannon Lee STUART**; nieces, **Stuart TAYLOR Kirgis** & **Leith**

TAYLOR Patton. He was preceded in death by a daughter, **Betty Lynne STUART** and a sister **Ruth STUART Taylor**.

He was a native of Dallas, TX, born on 11/08/1909. Parents not listed in obit. He attended the University of Texas, majored in business administration & minored in architecture and won first place in design competition.

He belonged to Pi Cappa Alpha Fraternity and was a member of: Highland Presbyterian Church; Park Cities Dad's Club; Park Cities Rotary, Dallas Chamber of Commerce; Dallas Personnel Association; & Dallas Board of Realtors.

He was an entrepreneur who owned and operated an insurance business and a theater. He became a licensed realtor then developed and built homes on tracts of land in Preston Hollow, Irving, East Dallas, and East Texas. John developed a mobile home park in Irving called Sherwood Forest. He designed the streets, club house, and other facilities.

He developed the first addition in the area with a swimming pool and recreation area for the twenty-two residences. It was called Lynne Park (after his deceased daughter) and had an exclusive play area for the children away from traffic. He started a trend toward similar sub-divisions in the Dallas area.

Memorials may be made to the charity of your choice or to:
THE ALL SAINTS CHURCH
C/O Mr. JOHN BOHLING
CHAFFINCHES
NORTH END LITTLE YELDHAM
HALSTEAD
ESSEX CO9 4LQ
ENGLAND.

UNITED STATES INTERNATIONAL GENEALOGICAL INDEX

We conclude this issue with the IGI from the Chrch of Jesus Christ of Latter for **TERRELLS** of Arizona, Arkansas, and California (part 1). We remind you that similar information on your other surnames is available at your nearest branch library.

[illegible]A- ENTRY ALTERED FROM SOURCE; #, 2, 3-RELATIVES
 TO SOURCE. SEE "SYMBOLS" IN INSTRUCTIONS.